Meet Me at Young's Fountain
PHARMACY
[illegible] CANDIES.
THE FINEST LINE OF CIGARS IN THE CITY.

THE DAYTONA DAILY NEWS

Published Every Evening Except Sunday During December, January, February and March at the Prettiest Winter Resort in Florida.
TELEGRAPHIC NEWS BY UNITED PRESS.

Season—No. 49 DAYTONA, FLORIDA, THURSDAY, JANUARY 20, 1910 15 Cents per Week

SCHOOL SUPPLIES
STATIONERY and BOOKS
GEO. H. CLARK
WATERMAN FOUNTAIN PENS
NEWSPAPERS AND PERIODICALS

Come and get one Souvenir Post Card Book given away FREE with post cards at
MALAP'S ART and JEWELRY STORE.

W. H. WRIGHT . . .
Painting
Paper Hanging
Decorating
219 MAGNOLIA AVENUE

T. E. Fitzgerald E. F. Oates
FITZGERALD & OATES
Attorneys and Counsellors at Law
Special Facilities for Examining and Perfecting Land Titles
Office in Conrad Building. 'Phone 128

RIGHT GOODS AT
RIGHT PRICES
Disposition to Treat You Right.
Let Us Be Your Jewelers.
L. H. ROWE & CO.

NEVILLE H. CLARK
OPTOMETRIST.
EYES TESTED—FRAMES FITTED

DR. C. DeW. AKE
Dentist
Office Hours—8:30 to 4:30
Office, South Beach Street, Opposite City Hall.

ROOSEVELT HAS A ROYAL RIVAL IN HUNTING.

OTHER OF KING EDWARD LEAVES FOR HUNTING JAUNT TO EAST AFRICA.

LONDON, Jan. 20—Theodore Roosevelt will soon have a royal rival in the sport of slaying big game in east Africa, in the person of His Royal Highness Arthur William Patrick Albert, the Duke of Connaught, brother of King Edward. The Duke and Duchess, accompanied by their son, Prince Arthur, and their daughter, Princess Patricia, and a party of a dozen others, left today on steamer Admiral which will take them from Marseilles to Cairo. Thence the royal party will proceed to Kilindini, the new port on Mombasa Island, reaching that place about February 5th. The shooting expedition in the jungles of East Africa will cover about the same ground as that of former president Roosevelt.

The Princess Patricia has visited East Africa before, as has the Duke. Rumor has it that one of the reasons for taking the Princess on this trip is to give her opportunity to forget her love for a lowly Britisher of no title. The Princess was born in 1886 while her brother, Prince Arthur Patrick, is a year older.

The Duke of Connaught is now on the shady side of sixty, but is still active both mentally and physically. He is said to be an expert shot and very fond of hunting big game.

According to plans made, the party upon getting off the coast of British East Africa, will take train for Nairobi, which town they will reach the following day. After a day at Nairobi the Duke's party will proceed to [illegible]. It is the intention of both the Duchess and Princess Patricia to accompany the Duke during the whole of his expedition. They are expected to return to England about the middle of next May.

A large supply of books were taken and also collapsible tables for bridge and other games.

A well known expert in matters concerning expeditions of this character, estimates the expenses of the royal party at $25,000.

"The attendants required for an ordinary shooting expedition would be about thirty-six in number, but the royal hunt can hardly be done with less than one hundred, because everything in the equipment will be on a much larger scale than is usual. There will be a greater and more expensive line of foods carried, too, and more camels and general accessories.

"People have little idea of what goes with the equipment of a shooting party. This is what goes to make up the caravan and its supplies for one 'gun,' as supplied by the chief firm who caters for big game shoots:

'One headman, one personal boy, one gun bearer, two askaris, one cook, thirty porters.

'Then when you have your gun license you cannot do as you like, as you are strictly limited to the number and character of beasts you may kill.'"

ELECT NEW MEMBERS OF CHAMBER OF COMMERCE

PHILADELPHIA, Jan. 20 — Seven members will be reelected and three new members will be chosen in today's election for directors of the Chamber of Commerce.

Hankins says:

FOR SEVERAL REASONS we ought to be your druggist. Our large volume of business keeps our stock constantly on the turn over so we know it is always fresh. It also helps us to buy in large quantities direct from the manufacturers and not from the wholesalers, so we save that profit.

In the end we give you fresher goods, a bigger and better assortment and at a closer price than you can get elsewhere.

HANKINS, The Druggist,
AT THE PLACE
Where Volusia Meets Beach.
Telephone 68

COUSIN OF SECRETARY BALLINGER WEDS.

SEATTLE, Wash., Jan. 20—A notable wedding in this city today was that of Miss Alma Stewart, daughter of Mr. and Mrs. A. B. Stewart, and John M. Ballinger, a cousin of the Secretary of the Interior.

NEW FOUNDLAND WANTS MORE RAILROADS.

St. JOHNS, N. F., Jan. 20—Extension of railroads throughout the colony will be the principal business to come before the Newfoundland Parliament, which convened today under Premier Morris.

A REMINDER

When in the market for Fishing Tackle

"If you don't trade with us
we both lose money."

Gruber-Morris Hardware Company

ROBERTA DE JANON, PHILADELPHIA HEIRESS, AND FRED COHEN, WAITER SHE ELOPED WITH.

Roberta de Janon, the sixteen-year-old Philadelphia heiress, who eloped with Fred Cohen, a waiter, aged forty-two, and was arrested with him by the police of Chicago, declared when she started for her home that she would stand by Cohen and that he should not be prosecuted for abduction. The girl insisted that she had induced the waiter to leave his wife and elope with her and that she had done so because she dreaded the idea of being sent to a boarding school. Miss de Janon's mother is dead, and for several years she has been living with her wealthy grandfather, Robert Buist, at the fashionable Bellevue-Stratford hotel in Philadelphia. She rebelled against the restraint he threw around her and longed for freedom and a chance to see something of the world. This photograph of Miss de Janon, her pet dog Tootsie and Fred Cohen was taken in Chicago at the time of their arrest.

MARCONI WIRELESS SYSTEM TO BE GREATLY EXTENDED.

SIGNOR MARCONI SAILED TODAY FROM LONDON FOR AMERICA —WILL REBUILD GLACE BAY STATION.

LONDON, Jan. 20—Signor Marconi sailed today for America. He will proceed at once to Glace Bay to superintend the installation of the trans-Atlantic wireless apparatus there in place of that recently destroyed by fire. The station at Clifden on the Irish coast has been reequipped, so that the trans-Atlantic wireless service can be resumed as soon as the station at Glace Bay is ready. While in America Signor Marconi will also give attention to plans of the Marconi Company to establish numerous stations at points throughout Canada to which messages from Great Britain can be transmitted by wireless telegraph.

DOUBLE HANGING IN BIRMINGHAM TOMORROW

BIRMINGHAM, Ala., Jan. 20 — Arrangements have been made for the double hanging to take place in the yard of the Jefferson county jail tomorrow. The condemned men are Jim Powell and Joe Rogers, two young negroes, who were convicted about a year ago of having robbed and murdered an old negro merchant at Ensley.

CANADA TO HAVE GOLD COINS OF HER OWN MINTAGE.

GOLD WILL BE OBTAINED FROM THE YUKON REGION — $5 AND $10 DENOMINATIONS.

OTTAWA, Ont., Jan. 20—It is expected that before long Canada will have gold coinage of its own. Canadian currency is similar to that of this country, dollars and cents being used as a basis of value instead of the mother country's pounds, shillings and pence, but heretofore there has been no gold coin of the Dominion, with the exception of comparatively few gold sovereigns coined at the royal mint.

The denominations will be $5 and $10. The gold will be obtained from the Yukon region, and an effort will be made to establish a government purchasing agency at Dawson. The mint will be able, it is thought, to make a small margin of profit in coining gold.

TO DIVIDE 40,000 ACRES OF RANCH IN CALIFORNIA

LOS ANGELES, Cal., Jan. 20 — Active work will soon commence on the division and sale of the celebrated 40,000 acre Elsobrante de San Jacinto ranch near San Jacinto. The property was recently sold to a land company, which paid about a million dollars for it and will divide the ranch into small farms.

STEEL COMPANY EXPANDS FROM $500,000 TO $5,000,000

PITTSBURG CONCERN TO ENTER OPEN HEARTH STEEL MAKING ON LARGE SCALE.

PITTSBURG, Pa., Jan. 20—The directors of the Ohio Iron and Steel Company met today and discussed arrangements for a proposed increase in the company's capital stock from $500,000 to $5,000,000. The company has been operating large furnaces at Sharpsville with great success but it is now intended to enter the open hearth steel making trade on a large scale. With the increased capital stock it is proposed to erect six open hearth furnaces at Lowellville, Ohio.

ALDRICH TO SPEAK BEFORE MANUFACTURERS

INDIANAPOLIS, Jan. 20 — Senator Nelson W. Aldrich will be the principal speaker on the program of the Indiana Manufacturers' Bureau meeting and banquet, which has attracted many prominent Hoosiers to the city today.

MANCHESTER UNITY HOLDING CONVENTION.

SAN FRANCISCO, Jan. 20—[illegible] members of the Manchester Unity, an old English organization, from which the American Order of Odd Fellows had its origin, are holding a convention in Oakland today.

RAILROADS REFUSE TRAINMEN'S DEMANDS FOR HIGHER WAGES.

CONFERENCE ASKED TO DETERMINE ON A COMPROMISE — NO STRIKE EXPECTED.

NEW YORK, Jan. 20—Thirty - two railroads centering here today refused the demands made by 200,000 employees for increase of wages and shorter hours. The railroads asked for a conference betweed road managers and union representatives to settle the matter. No date has been arranged but a compromise without the necessity of practically a national strike is expected.

NEW HAVEN CONFERENCE.

NEW HAVEN, Jan. 20.—A trainmen's committee is today calling on General Manager Higgins of the New York, New Haven & Hartford Ry. to arrange a conference.

BOSTON & MAINE CONFERRING

BOSTON, Jan. 20—Officials of the Boston & Maine, are in conference with employes today regarding increased wages demanded by employes of the road.

1910 TO BE A YEAR OF HORRORS TO AMERICA.

NOTED FRENCH SEERESS MAKES DIRE PREDICTIONS OF CRIMES, SOCIAL REVOLUTIONS AND FINANCIAL DISASTER.

PARIS, Jan. 20—The year of 1910 will be one of horrors to America, according to Madame Dethebes, the famous French seeress, while today explaining the recent terrible crime wave in France.

"The earth is under a terrific planet revolution," she said. "Human destiny is red; political events are black. The influence of form changes in other planets is affecting us. America is under the greatest strain. We may expect murder, suicide, social revolution and financial disaster."

TERRIFIC FLOODS SWEEPING SOUTH AND EAST FRANCE.

HUNDREDS IN DANGER OF LOSING LIVES—PROPERTY DAMAGE ALREADY ENORMOUS.

RHEIMS, France, Jan. 20—Hundreds are in serious danger today from the terrific floods which are sweeping eastern and southern France.

At Avenay the entire population is cut off by the overflowing river. Many boats are rescuing people, but the waters are still rising and it is feared that many lives [illegible].

At [illegible] people are being rescued from roof tops.

The property damage is enormous. Many bridges and houses are wrecked and hundreds of cattle are drowned.

GRAVE CHARGES OF BRIBERY AGAINST NEW YORK SENATOR.

AT HIS OWN REQUEST SENATOR ALLDS IS EXCUSED FROM ATTENDANCE DURING INVESTIGATION.

ALBANY, Jan. 20—John Allds, majority leader of the Senate, at his own request was today excused from further attendance in the Senate until after investigation of the charge accusing him of accepting a bribe on legislation nine years ago.

Senator Conger, whose statement is said to have contained the bribery charge, was also excused at his own request.

The republican senators in conference this afternoon decided that the bribery charges should be investigated by the entire senate in public session.

THEATRICAL MAN SHOT HIS WIFE IN A POLICE STATION.

SHE HAD RUN AWAY WITH ANOTHER MAN AND HER REFUSAL TO RETURN DROVE HIM TO DESPERATION.

WILKESBARRE, Pa., Jan. 20—No murder case in years has attracted so much attention in this section as is now manifested in the case of Geo. L. Marion, the former theatrical man whose trial for wife murder was called in the Lucerne county court this week. Theatrical people throughout the country have contributed liberally to a fund raised to aid in the defense of the accused man.

On the night of August 10th last, Marion shot and instantly killed his former wife in the office of Chief of Police Long in this city. The victim was Marion's common law wife. After living together for seven years as man and wife, it is alleged that the woman ran away with another man, taking her child with her. Marion traced the couple to Wilkesbarre and found they had been married. He nevertheless adjusted his troubles with the woman and apparently became reconciled to the situation. A conference to settle the matter was held in the office of the chief of police. When the two were left alone Marion, apparently driven to desperation by the refusal of the woman to return to him, drew a revolver and shot her dead.

The victim was formerly Miss Frances Lee, of Zion City, Ill. She and Marion had lived together in Atlanta, Detroit and other cities where Marion was employed as a hotel clerk when not engaged during the summer as a theatrical agent.

ROOSEVELT MAY BE NEXT SPEAKER OF THE HOUSE.

RUMOR SAYS BOOM WILL BE LAUNCHED IMMEDIATELY ON HIS RETURN FROM AFRICA.

WASHINGTON, Jan. 20—The latest rumor that is disturbing "Uncle Joe" Cannon, is that Theodore Roosevelt, on his return from Africa, will b speaker of the House of Representatives.

According to the rumor, Roosevelt will have the support xof President Taft for the position.

The story says that a magnificent reception is planned for Roosevelt on his return, and that the speakership boom will be launched then.

Roosevelt is said to have told a friend that the speakership is the most important post in the Federal government.

WICKERSHAM SPEAKS TO LAWYERS.

ROCHESTER, N. Y., Jan. 20—Several hundred New York lawyers were present today at the opening of the annual meeting of the State Bar Association. An address by Hon. Geo. Wickersham, Attorney General for the United States, was the feature of the day's program. Other speakers of national prominence are scheduled to address the meeting tomorrow.

CHURCH, Druggist...
Phone 37

Peroxide Cream
GREASELESS

A mild and soothing antiseptic emollient for toning up the skin, keeping it smooth and free from blemish, making it white and beautiful.

Phone orders will be given careful attention.

Meet Me at Young's Fountain
YOUNG'S PHARMACY
The Rexall Store
SOUTH BEACH ST. DAYTONA, FLA.
SCHRAFFT'S CANDIES.
THE FINEST LINE OF CIGARS IN THE CITY.

THE DAYTONA DAILY NEWS

Published Every Evening Except Sunday During December, January, February and March at the Prettiest Winter Resort in Florida.
TELEGRAPHIC NEWS BY UNITED PRESS.

SCHOOL SUPPLIES
STATIONERY and BOOKS
GEO. H. CLARK
WATERMAN FOUNTAIN PENS
NEWSPAPERS AND PERIODICALS

th Season—No. 49 DAYTONA, FLORIDA, THURSDAY, JANUARY 20, 1910 15 Cents per Week

Come and get one Souvenir Post Card Book given away FREE with post cards at WALLACE'S ART and JEWELRY STORE.

W. H. WRIGHT . . .
Painting
Paper Hanging
Decorating
219 MAGNOLIA AVENUE

T. E. Fitzgerald E. F. Oates
FITZGERALD & OATES
Attorneys and Counsellors at Law
Special Facilities for Examining and Perfecting Land Titles
Office in Conrad Building. 'Phone 128

RIGHT GOODS AT
RIGHT PRICES
Disposition to Treat You Right.
Let Us Be Your Jewelers.
L. H. ROWE & CO.

NEVILLE H. CLARK
OPTOMETRIST.
EYES TESTED—FRAMES FITTED

DR. C. DeW. AKE
Dentist
Office Hours—8:30 to 4:30
Office, South Beach Street, Opposite City Hall.

EDDY ROOSEVELT HAS A ROYAL RIVAL IN HUNTING.

ROTHER OF KING EDWARD LEAVES FOR HUNTING JAUNT TO EAST AFRICA.

LONDON, Jan 20—Theodore Roosevelt will soon have a royal rival in the sport of slaying big game in east Africa, in the person of His Royal Highness Arthur William Patrick Albert, the Duke of Connaught, brother of King Edward. The Duke and Duchess, accompanied by their son, Prince Arthur, and their daughter, Princess Patricia, and a party of a dozen others, left today on steamer Admiral which will take them from Marseilles to Cairo. Thence the royal party will proceed to Kilinini, the new port on Mombasa Island, reaching that place about February 9th. The shooting expedition in the jungles of East Africa will cover about the same ground as that of former president Roosevelt.

The Princess Patricia has visited East Africa before, as has the Duke. Rumor has it that one of the reasons for taking the Princess on this trip is to give her opportunity to forget her love for a lowly Britisher of no title. The Princess was born in 1883 while her brother, Prince Arthur Patrick, is a year older.

The Duke of Connaught is now on the shady side of sixty, but is still active both mentally and physically, and is said to be an expert shot and very fond of hunting big game.

According to plans made, the party upon arriving off the coast of British East Africa, will take train for Nairobi, which town they will reach the following day. After a day at Nairobi the Duke's party will proceed to camp. It is the intention of both the Duchess and Princess Patricia to accompany the Duke during the whole of his expedition. They are expected to return to England about the middle of next May.

A large supply of books were taken and also collapsible tables for bridge and other games.

A well known expert in matters concerning expeditions of this character, estimates the expenses of the ducal party at $25,000.

"The attendants required for an ordinary shooting expedition would be about thirty-six in number, but thi royal shoot can hardly be done with less than one hundred, because everything in the equipment will be on a much larger scale than is usual. There will be a greater and more expensive line of foods carried, too, and more utensils and general accessories.

"People have little idea of what goes with the equipment of a shooting party. This is what goes to make up the caravan and its supplies for one 'gun,' as supplied by the chief firm who caters for big game shoots:

"One headman, one personal boy, one gun bearer, two askaris, one cook, thirty porters.

"Even when you have your gun license you cannot do as you like, as you are strictly limited to the number and character of beasts you may kill."

ELECTS NEW MEMBERS OF CHAMBER OF COMMERCE

PHILADELPHIA, Jan. 20 — Seven members will be reelected and three new members will be chosen in today's election for directors of the Chamber of Commerce .

Hankins says:

FOR SEVERAL REASONS we ought to be your druggist. Our large volume of business keeps our stock constantly on the turn over so we know it is always fresh. It also helps us buy in large quantities direct from the manufacturers and not from the wholesalers, so we save that profit. In the end we give you fresher goods, a bigger and better assortment and at a closer price than you can get them elsewhere.

HANKINS, The Druggist,
AT THE PLACE
Where Volusia Meets Beach.
Telephone 69

COUSIN OF SECRETARY BALLINGER WEDS.

SEATTLE, Wash., Jan. 20—A notable wedding in this city today was that of Miss Alma Stewart, daughter of Mr .and Mrs. A. B. Stewart, and John M. Ballinger, a cousin of the Secretary of the Interior .

NEW FOUNDLAND WANTS MORE RAILROADS.

St. JOHNS, N. F., Jan. 20—Extension of railroads throughout the colony will be the principal business to come before the Newfoundland Parliament, which convened today under Premier Morris.

A REMINDER

When in the market for Fishing Tackle

"If you don't trade with us we both lose money."

Gruber-Morris Hardware Company

ROBERTA DE JANON, PHILADELPHIA HEIRESS, AND FRED COHEN, WAITER SHE ELOPED WITH.

Roberta de Janon, the sixteen-year-old Philadelphia heiress, who eloped with Fred Cohen, a waiter, aged forty-two, and was arrested with him by the police of Chicago, declared when she started for her home that she would stand by Cohen and that he should not be prosecuted for abduction. The girl insisted that she had induced the waiter to leave his wife and elope with her and that she had done so because she dreaded the idea of being sent to a boarding school. Miss de Janon's mother is dead, and for several years she has been living with her wealthy grandfather, Robert Buist, at the fashionable Bellevue-Stratford hotel in Philadelphia. She rebelled against the restraint he threw around her and longed for freedom and a chance to see something of the world. This photograph of Miss de Janon, her pet dog Tootsie and Fred Cohen was taken in Chicago at the time of their arrest.

MARCONI WIRELESS SYSTEM TO BE GREATLY EXTENDED.

SIGNOR MARCONI SAILED TODAY FROM LONDON FOR AMERICA —WILL REBUILD GLACE BAY STATION.

LONDON, Jan. 20—Signor Marconi sailed today for America. He will proceed at once to Glace Bay to superintend the installation of the trans Atlantic wireless apparatus there in place of that recently destroyed by fire. The station at Clifden on the Irish coast has been reequipped, so that the trans-Atlantic wireless service can be resumed as soon as the station at Glace Bay is ready. While in America Signor Marconi will also give attention to plans of the Marconi Company to establish numerous stations at points throughout Canada to which messages from Great Britian ain can be transmitted by wireless telegraph.

DOUBLE HANGING IN BIRMINGHAM TOMORROW

BIRMINGHAM, Ala., Jan. 20 — Arrangements have been made for the double hanging to take place in the yard of the Jefferson county jail tomorrow. The condemned men are Jim Powell and Joe Rogers, two young negroes, who were convicted about a year ago of having robbed and murdered an old negro merchant at Ensley.

CANADA TO HAVE GOLD COINS OF HER OWN MINTAGE.

GOLD WILL BE OBTAINED FROM THE YUKON REGION — $5 AND $10 DENOMINATIONS.

OTTAWA, Ont., Jan. 20—It is expected that before long Canada will have gold coinage of its own. Canadia currency is similar to that of this country, dollars and cents being used as a basis of value instead of the mother country's pounds, shillings and pense, but heretofore there has been no gold coin of the Dominion, with the exception of comparatively few gold sovereigns coined at the royal mint.

The denominations will be $5 and $10. The gold will be obtained from the Yukon region, and an effort will be made to establish a government purchasing agency at Dawson. The mint will be able, it is thought, to make a small margin of profit in coining gold.

TO DIVIDE 40,000 ACRES OF RANCH IN CALIFORNIA

LOS ANGELES, Cal., Jan. 20 — Active work will soon commence on the division and sale of the celebrated 40,000 acre Elsobrante de San Jacinto ranch near San Jacinto. The property was recently sold to a land company, which paid about a million dollars for it and will divide the ranch into small farms.

STEEL COMPANY EXPANDS FROM $500,000 TO $5,000,000

PITTSBURG CONCERN TO ENTER OPEN HEARTH STEEL MAKING ON LARGE SCALE.

PITTSBURG, Pa., Jan. 20—The directors of the Ohio Iron and Steel Company met today and discussed arrangements for a proposed increase in the company's capital stock from $500,000 to $5,000,000. The company has been operating large furnaces at Sharpesville with great success, but it is now intended to enter the open hearth steel making trade on a large scale. With the increased capital stock it is proposed to erect six open hearth furnaces at Lowellville, Ohio.

ALDRICH TO SPEAK BEFORE MANUFACTURERS

INDIANAPOLIS, Jan. 20 — Senator Nelson W. Aldrich will be the principal speaker on the program of the Indiana Manufacturers' Bureau meeting and banquet, which has attracted many prominent Hoosiers to the city today.

MANCHESTER UNITY HOLDING CONVENTION.

SAN FRANCISCO, Jan. 20—Coast members of the Manchester Unity, an old English organization, from which the American Order of Odd Fellows had its origin, are holding a convention in Oakland today.

RAILROADS REFUSE TRAINMEN'S DEMANDS FOR HIGHER WAGES.

CONFERENCE ASKED TO DETERMINE ON A COMPROMISE — NO STRIKE EXPECTED.

NEY YORK, Jan. 20—Thirty - two railroads centering here today refused the demands made by 200,000 employees for increase of wages and shorter hours. The railroads asked for a conference betweed road managers and union representatives to settle the matter. No date has been arranged but a compromise without the necessity of practically a national strike is expected .

NEW HAVEN CONFERENCE.

NEW HAVEN, Jan. 20 —A trainmen's committee is today calling on General Manager Higgins of the New York, New Haven & Hartford Ry. to arrange a conference.

BOSTON & MAINE CONFERRING

BOSTON, Jan. 20—Officials of the Boston & Maine, are in conference with employes today regarding increased wages demanded by employes of the road.

1910 TO BE A YEAR OF HORRORS TO AMERICA.

NOTED FRENCH SEERESS MAKES DIRE PREDICTIONS OF CRIMES, SOCIAL REVOLUTIONS AND FINANCIAL DISASTER.

PARIS, Jan. 20—The year of 1910 will be one of horrors to America, according to Madame Dethebes, the famous French seeress, while today explaining the recent terrible crime wave in France.

"The earth is under a terrific planet revolution," she said . "Human destiny is red; political events are black. The influence of form changes in other planets is affecting us. America is under the greatest strain. We may expect murder, suicide, social revolution and financial disaster."

TERRIFIC FLOODS SWEEPING SOUTH AND EAST FRANCE.

HUNDREDS IN DANGER OF LOSING LIVES—PROPERTY DAMAGE ALREADY ENORMOUS.

RHEIMS, France, Jan. 20—Hundred are in serious danger today from the terrific floods which are sweeping eastern and southern France.

At Avenay the entire population is cut off by the overflowing river. Marine boats are rescuing people but the waters are still rising and it is feared that many may drown.

At Nacy people are being rescued from roof tops.

The property damage is enormous. Many bridges and houses are wrecked and hundreds of cattle are drowned.

GRAVE CHARGES OF BRIBERY AGAINST NEW YORK SENATOR.

AT HIS OWN REQUEST SENATOR ALLDS IS EXCUSED FROM ATTENDANCE DURING INVESTIGATION.

ALBANY, Jan. 20—John Allds, majority leader of the Senate, at his own request was today excused from further attendance in the Senate until after investigation of the charge accusing him of accepting a bribe on legislation nine years ago.

Senator Conger, whose statement is said to have contained the bribery sharge, was also excused at his own request .

The republican senators in conference this afternoon decided that the bribery charges should be investigated by the entire senate in public session.

THEATRICAL MAN SHOT HIS WIFE IN A POLICE STATION.

SHE HAD RUN AWAY WITH ANOTHER MAN AND HER REFUSAL TO RETURN DROVE HIM TO DESPERATION.

WILKESBARRE, Pa., Jan. 20—No murder case in years has attracted so much attention in this section as is now manifested in the case of Geo. L. Marion, the former theatrical man whose trial for wife murder was called in the Lucerne county court this week. Theatrical people throughout the country have contributed liberally to a fund raised to aid in the defense of the accused man.

On the night of August 10th last, Marion shot and instantly killed his former wife in the office of Chief of Police Long in this city. The victim was Marion's common law wife. After living together for seven years as man and wife, it is alleged that the woman ran away with another man, taking her child with her. Marion traced the couple to Wilkesbarre and found they had been married. He nevertheless adjusted his troubles with the woman and apparently became reconciled to the situation. A conference to settle the matter was held in the office of the chief of police. When the two were left alone Marion, apparently driven to desperation by the refusal of the woman to return to him, drew a revolver and shot her dead.

The victim was formerly Miss Frances Lee, of Zion City, Ill. She and Marion had lived together in Atlanta, Detroit and other cities where Marion was employed as a hotel clerk when not engaged during the summer as a theatrical agent.

ROOSEVELT MAY BE NEXT SPEAKER OF THE HOUSE.

RUMOR SAYS BOOM WILL BE LAUNCHED IMMEDIATELY ON HIS RETURN FROM AFRICA.

WASHINGTON, Jan. 20—The latest rumor that is disturbing "Uncle Joe" Cannon, is that Theodore Roosevelt, on his return from Africa, will b speaker of the House of Representatives.

According to the rumor, Roosevelt will have the support xof President Taft for the position.

The story says that a magnificent reception is planned for Roosevelt on his return, and that the speakership boom will be launched then.

Roosevelt is said to have told a friend that the speakership is the most important post in the Federal government .

WICKERSHAM SPEAKS TO LAWYERS.

ROCHESTER, N. Y., Jan. 20—Several hundred New York lawyers were present today at the opening of the annual meeting of the State Bar Association . An address by Hon. Geo. Wickersham, Attorney General for the United States, was the feature of the day's program. Other speakers of national prominence are scheduled to address the meeting tomorrow.

CHURCH, Druggist...
Phone 37

Peroxide Cream
(GREASELESS)

A mild and soothing antiseptic emollient for toning up the skin, keeping it smooth and free from blemish, making it white and beautiful.

Phone orders will be given careful attention.

W. M. SHAFFNER 122 South Beach St. REAL ESTATE

DAYTONA
A CITY of BEAUTY

Phone 77 for
ICE CREAM
In any Quantity.
MILLS'
European
Restaurant

BIG BARGAINS
Men's Winter Suits at
HALF PRICE
W. H. PECK, 237 N. Beach St.

LING WAH
CHINESE LAUNDRY
214 BEACH STREET, DAYTONA, FLORIDA.

Dress Shirts	12	Night Shirts	10
White Shirts	10	Woolen Shirts	10
Check Shirts	8	Undershirts	5
New Shirts	12	Drawers	5
Shirts collar att.	12	Socks, per pair	3
Collars or Cuffs	2½	Handkerchiefs	3

Also Ladies Clothes at corresponding prices.

QUIGGS' BAKERY
PRODUCERS OF THE
PERFECTION OF
BAKERY GOODS.

SAVE MONEY by calling at the WOMAN'S ART EXCHANGE, 210 N. Beach St. Beautiful Souvenirs, Bridge Whist, 500 counters and prizes. A great reduction in prices all this week. Everything for fancy work. The most beautiful line of beads and chains in Daytona.

MAC'S BREAD
THE REAL STUFF
MAC'S CAFE
THE REAL THING

TOMOKA RIVER and
NEW SMYRNA
on Steamers
UNCLE SAM and CHEROKEE
Largest, Fastest, and Excellent Service. L. E. ELLESWOOD, Mgr.

LAMB FOUR CYCLE Marine Engines
H. C. Thompson, Agent
Demonstrating engine can be seen at any time. Phone 92.

E. T. PITCHER
HAVANA CIGARS
North Beach St., Daytona, Fla.
CALL FOR MY CIGARS
Clear Havana Smokers 5c.

JACOB ESPEDAHL
Contractor and Builder
Designer and Craftsman
Superintends Construction of Buildings. Plans and Specifications on Short Notice.
DAYTONA, FLORIDA

OSCAR MICHAEL
CONTRACTOR
Filling and Grading
Heavy Hauling a Specialty

GOOD MEAT
Is always found at
BIRCHWOOD'S
Our Beef, Lamb, Pork and Mutton are always prime; our table delicacies are the best the market affords. A Trial Order Solicited. Phone 22
Try Birchwood's Butter......
R. D. JOHNSON, Mgr.

Telephone is Cheaper
Than Telegraph—
You get your reply at once, and do not pay for the call unless you get the party.
Connection from Daytona with long distance points.
East Florida Telephone Co.
Over City Hall.

Billiards and Pool
Cigars and Tobacco
Largest stock. Greatest number brands
Cigars to please anyone
P. LADAS, SOUTH BEACH STREET
Fruits, Candies, etc.

AUTOMOBILE FOR HIRE
4-Cylinder Stevens-Duryea Car......
By the Hour, Day or Trip......
S. W. O'BRIEN
Phone 114

By L. C. DEMAREE.

One of Daytona's crowning glories is her incomparable beach. No one who ever set foot upon its smooth, packed sands; no one who ever pedaled a bicycle over its expanse; no one who ever drove a prancing pair of horses and listened to the popping of their steel shoes upon its asphaltum-like face; no one who ever steered a high-power automobile down the broad stretch of wave-washed and surf-packed sand but realised that it is a world-beater, a world-wonder. Go stand upon this wide speedway and see the happy souls flit by in joyous mood, and answer whether this is not one of the seven modern wonders.

The Placid, Pellucid Halifax River.

Where think you is water with more picturesque surroundings? Nearly a mile wide, fringed with tropical vegetation, artistic cottages with roomy verandas looking out upon her bosom, gamey food fishes in countless numbers [illegible], as it were, to those with rod and reel; her bosom flecked with duck and coot and snowy-winged sea birds, which sit about as if for the sport of bobbing upon the waves; watch that lubberly old white headed pelican pouch a fat mullet, and that fish hawk struggling upward with his floundering load he snatched from the water.

See the beautiful launches, spick and span, their hampers and lockers bulging with refreshments both solid and liquid ready for a cruise upon the beautiful surface. Take out your field glass and sweep the river from Ormond bride to Ponce Park light house, then say whether the Halifax isn't a thing of beauty and a joy forever, and one of the modern wonders.

The Enchantingly Picturesque Ridgewood.

Ridgewood avenue is upon the crest of a broad ridge, straight as the crow flies and the wide spreading branches of the heavy-trunked live oaks extend their giant arms across the magnificent vista, forming an arch, and from these extended arms great festoons of Spanish moss sway as the trade winds from the tropic seas fan them. Looking straight ahead down this white shell street one has the impression of a fairy path with elfish draperies, but as you move along and cast an eye first to the right and then to the left you see distinguished cottage homes in the most delightful settings.

See the glistening leaf of the grand magnolia which nature has varnished as no artists' brush ever could; and the cabbage palms with their burdens of showy fruit and swaying palms; see the lovely holly with its exquisite berry; see the climbing vines run riot in the [illegible]; see the [illegible] ferns which gain a foothold on the great oaks and stately palms, and surely you will join in the chorus and say that this is a world wonder for beauty.

Surpassing Beauty of Our Cottage Homes.

No one of Daytona's attractions, perhaps, commands more nearly universal attention and praise than does the artistic cottages. The owners of these charming villas hail from every corner of the country and they bring their own architectural plans and build upon them, and, as the architecture of one section of the country differs from the architecture of another, so do our homes differ in outward appearance and structural beauty from one another. There are no monotonous rows of strikingly similar buildings but the eye, as it sweeps by, is treated to a kaleidoscopic change which keeps the mind wondering, "What next?"

It is not only the exterior of many of these homes which rivets attention; within they are models of convenience, and the [illegible] and furnishing [illegible] evidence of the [illegible] and cultivation of those who worked it all out. Indeed it is the interior arrangement and artistic furnishing and shading, more than the exterior appearance, that gives a surpassing charm to Daytona homes. This feature lends [illegible] prominence [illegible] other wonder.

Streets and Pavements the Most and Best.

Why the Architect of the Universe chose to give Daytona the most admirable, the most picturesque natural setting of all the cities of the South is not revealed, but that such is a fact must be apparent to the most superficial observer. With such lavish wealth of natural beauty it became an easy thing for the hand of man to give the finishing touches which have wrought out the colors and outlines of the big picture.

Man did all this in the laying out of the streets with their wide margins of parkage. The entire city becomes a great park, with driveways intersecting, miles upon miles of driveways so good as to attract motorists from all over the continent.

And as for the pavements, pavements that look and act like granite,—where else between the eastern and western seas are so many miles in proportion to inhabitants? The pavement question stands with the street as one of the chief drawing cards. Till some unheard of place reports more and better, Daytona throws down the gauntlet to the world.

Squirrels, Flowers, Birds and Fruit.

Whatever one's shortcomings and however indifferent or even callous one may be to many things, the mere mention of "flowers and squirrels, birds and fruits" will send a thrill that is reflected in distended pupils and pricked ears.

For every visitor with a spare goober there is a bunny ready to come and accept your gift. He will sit bolt upright and knaw into the meat, casting furtive, saucy glances at you meanwhile.

Flowers. Usually fresh and blooming the year 'round. You are reminded of Goldsmith's couplet where

Smiling spring its earliest visit paid
And summer's lingering blossoms are delayed.

In one yard roses of variegated hues predominate; another household has a penchant for the poinsetta and the premises are aflame; another is hidden in a jungle of tall cane. Variety is the spice of life and here is where you find it.

The birds flit in, and with their joyous notes help to give fullness and symmetry to the picture.

As for fruits, choice citrus fruits, Daytona yields the palm to none for quality and quantity per acre. There are scores of citrus groves in proximity to the city, branches bending to the earth with their burdens of luscious golden globes, which for beauty, prolificacy and all desirable qualities would truly astonish you.

The Fastest Autos and The Finest Out.

The seventh world wonder, do you ask? Come, whether from Missouri or from Maine, from Kalamazoo or Timbucktu, and you will be "shown." Here is where the world's record for speed is broken with every recurring season. Autos, the biggest, the fastest, and the finest are on daily parade and the big show is as free as the pure artesian water from the thousands of flowing wells. It is a continuous show with constantly shifting scenes.

Everything goes, from a 2-horse power, up to a 200-horse power, and all degrees of speed from [illegible] to a two-mile-a-minute clip. You will probably watch the sport, when you go to the beach and the [illegible]. The Florida sunshine is free, the balmy ocean breezes are free, the birds and squirrels and flowers are free, the sparkling fountain water is free and you will have to go down into your wallet only for [illegible] and bed and board.

This is no fanciful picture; it's all true. It is drawing other thousands and holding them enthralled. It will charm and hold you. Come and see.

JOHN M. SHEELEY
A Specialty of
Interior Decorating.
Orders May Be Left at Rowes Jewelry Store.

AUTO OWNERS, ATTENTION—
You can get your tires patched up any old place, but for real, reliable Vulcanizing Work that will stand the racket, send your repairs to the Vulcanizer, Cottage Ave., opposite Yacht Club. Wm. S. McGREGOR, the original Daytona Tire Man—Agent for the FISK RUBBER COMPANY.

FOUND AT LAST
A place on Beach Street where you can get Hot Chocolate that's made right and served with Whipped Cream 5c a cup.
T. F. CURTIS & SON

See Dunn Bros.
25c Window.

BUSINESS AND PROFESSIONAL ADVERTISEMENTS

Dr. Jno. A. Van Valzah, Ph. G.
Daytona Office over [illegible] Pharmacy. Hours [illegible] p. m.
Nose, Throat, Lungs and Rheumatism treated by the Electro-Thermo-Vibratory Method.
Daytona Beach Office in The Van Valzah Block, hours [illegible] m. Special hours by appointment.

DR. F. H. HOUGHTON
Dentist
Office in Peck Block
Phone 12 West End South Bridge

OSTEOPATHY
DR. J. C. Herman
Graduate under A. T. Still, founder of Osteopathy at Kirksville, Missouri.
NINTH SEASON IN DAYTONA
Located on Volusia Avenue, 2 doors west of Beach St., opposite The Gables
Phone 40 Lady attendant

E. L. STEWART
Physician and Surgeon
X-ray and High Frequency Appratus.
Phone 92. [illegible]

S. H. GOVE
ARCHITECT, BUILDER and CONTRACTOR
[illegible]
Telephone 80.

D. D. & C. M. ROGERS
Civil Engineers
DAYTONA, FLA.
[illegible]

C. C. BOHANNON, M. D.
Physician and Surgeon
Office in [illegible]
DAYTONA, FLORIDA.

Dr. Bohannon's
HOSPITAL and SANITARIUM,
First Avenue, Daytona, Fla.
[illegible]
C. C. BOHANNON, M. D.
Phone 181. DAYTONA, FLORIDA.

E. S. HALL
Contractor and Builder
[illegible]
DAYTONA, FLORIDA

W. C. CHOWNING, M. D.
General Medicine and Obstetrics
Office Hours: [illegible]
15 Volusia Avenue. 'Phone 39.

McDonald's Boat Yard
Established 1903
CHAS. M. McDONALD, Proprietor
Railways. Boats Built, Repaired and Housed.

Root's Dry Dock
We have good accommodations for the
STORAGE OF BOATS
of all kinds at reasonable rates. Would be pleased to make arrangements at an early date.
F. A. ROOT.

GEO. WRAY
Dealer in
PIANOS and
PLAYER PIANOS
Concert Tuner

E. D. MILLS
BARBER
High Class in Every Particular.
South Beach Street

SEABREEZE AND DAYTONA BEACH

SEABREEZE and DAYTONA BEACH, two enterprising and progressive towns on the Halifax Peninsula, are geographically one although incorporated as separate municipalities. The towns parallel the peninsula north and south for a distance of from three and one-half to four miles, and extend east and west from the surging sea of the Atlantic Ocean to the Halifax River, the beautiful tide-water stream that sets them apart from Daytona with which they have close communication by means of three bridges, as well as a half-hour ferry service.

Seabreeze and Daytona Beach are essentially summer and winter resorts and are making hundreds of new friends every year among those who desire to escape the discomforting extremes of heat and cold, and their hotels and boarding houses are now receiving splendid patronage from the most discriminating class of tourists.

The mean average temperature, 80 degrees in the summer and 70 degrees in the winter, with an occasional extra rise or drop of a few days' duration, marks this as one of the most healthful locations in any section of the country, north, east, south or west.

The ocean itself, with its marvelous beach, hard as macadam and smooth as a floor, is the greatest attraction, although earth and air and sky seem to have entered into a combination to enhance its every charm. The beach is the famous automobile race course where every world's straight-away record has been made, and all those records it continues to hold without rivalry.

The sand of this famous speedway is composed largely of the shells of the coquina clam, which are about one-half inch long and very thin. For ages Nature has been rolling them up, washing them back into the surf and pulverizing them. Examined under the microscope each particle is round, unfit for mortar, builders say, because its smoothness prevents its holding together, yet, strange to contemplate, the very moment a wave leaves the wet, apparently soft beach, these round particles settle down into a cement almost as hard as asphalt, beyond the comprehension of one who has not seen it. Repairs are unnecessary, as twice each 24 hours it is entirely rebuilt by the tides. The beach has a width of 300 to 500 feet, and can be used from two hours after until two hours before high tide, thus giving an average of seven or eight hours for automobiling some part of each day.

Seabreeze and Daytona Beach each have a permanent population of approximately 1300. Sanitary ordinances are strictly enforced, streets and sidewalks are well kept, and new streets are being opened as fast as the increasing population demands. Besides hotels and boarding houses there is ample cottage accommodation for all winter visitors.

Seabreeze contains a handsome opera house and a Congregational Church; at Daytona Beach is a M. E. Church. An excellent high school is situated near the division line between the two towns. Both towns have enterprising business establishments, as is evidenced by the advertisements on the left and right.

All the attractiveness of Seabreeze applies to Daytona Beach, the two towns being so similarly situated. The development of Daytona Beach has been fully as phenomenal as its sister on the north, and each year there is a substantial growth. The great sand dunes have been leveled and handsome homes have been built for both winter and all-year-round occupancy. Flowering shrubs have been planted, which [illegible] with a wealth of [illegible] summer and winter.

Work of rebuilding the Clarendon hotel is now in progress. This magnificent fire-proof structure, which is to contain 250 rooms, when completed will be the [illegible] hotel in Florida. The site is immediately north of the clubhouse of the Florida East Coast Automobile Association.

The Ocean Pier is a great attraction to Seabreeze and [illegible] summer and winter with [illegible] displays of [illegible] nothing [illegible] weighing several hundred pounds.

SONNTAG INVESTMENT COMPANY
(Incorporated)
M. L. Waggoner
Resident Manager
Desirable Building Lots on all streets in town; also river and ocean sites...
Office on Ocean Boulevard
SEABREEZE

BEACH COTTAGES
—Furnished. Located at Seabreeze on bluff overlooking ocean. Have 3 to 12 rooms each, with baths, toilets, electric lights, etc. Will rent cottages or rooms by the day, week, month or season. Meals furnished. [illegible] for sale or lease—Building lots in [illegible] H. L. [illegible]

THE
PRINCESS
ISSENA
Seabreeze
Six Acres of Parkage. All Modern Improvements
Rates: $3.00 per Day and up

L. Z. BURDICK
CONTRACTOR and BUILDER
Cottages a specialty. Estimates furnished. All work guaranteed.
Seabreeze, - Florida

FITZGERALD
&
OATES
LAWYERS
Daytona, Fla.

Stylish Type—
Good Material—
Best Workmanship—
Produce High Class
PRINTING
THE
DAILY
NEWS
Has the Combination Producing Printing from Calling Cards to Full-Sheet Bills

BOND LUMBER COMPAN
Manufacturers of
ROUGH and DRESSED CYPRESS LUMBER
Laths, Shingles, Flooring, Ceiling, [illegible] and Cement in Stock
[illegible]
'Phone 83 [illegible] J. MALBY, Manag

The Daily News 15c per We

W. M. SHAFFNER 122 South Beach St. **REAL ESTATE**

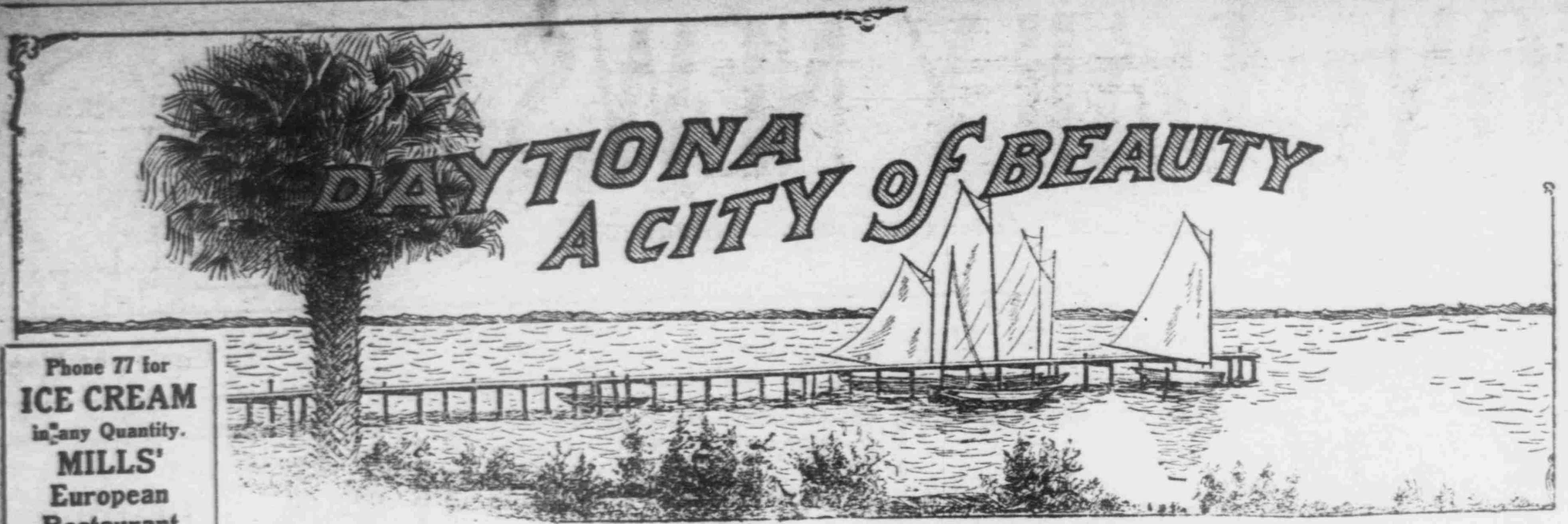

Phone 77 for
ICE CREAM
in any Quantity.
MILLS'
European
Restaurant

BIG BARGAINS
Men's Winter Suits at
HALF PRICE
W. H. PECK, 237 N. Beach St.

LING WAH
CHINESE LAUNDRY
214 BEACH STREET, DAYTONA, FLORIDA.

Dress Shirts	12	Night Shirts	10
White Shirts	10	Woolen Shirts	10
Check Shirts	8	Undershirts	8
New Shirts	13	Drawers	8
Shirts collar att.	13	Socks, per pair	3
Collars or Cuffs	2½	Handkerchiefs	3

Also Ladies Clothes at corresponding prices.

QUIGGS' BAKERY
PRODUCERS OF THE
PERFECTION OF
BAKERY GOODS.

SAVE MONEY by calling at the WOMAN'S ART EXCHANGE, 215 N. Beach St. Beautiful Souvenirs, Bridge Whist, 500 counters and prizes. A great reduction in prices all this week. Everything for fancy work. The most beautiful line of beads and chains in Daytona.

MAC'S BREAD
THE REAL STUFF
MAC'S CAFE
THE REAL THING

TOMOKA RIVER and
NEW SMYRNA
on Steamers
UNCLE SAM and CHEROKEE
Largest, Fastest, and Excellent Service. L. E. ELLENWOOD, Mgr.

LAMB FOUR CYCLE Marine Engines
H. C. Thompson, Agent
Demonstrating engine can be seen at any time. Phone 92.

E. T. PITCHER
HAVANA CIGARS
North Beach St., Daytona, Fla.
CALL FOR MY CIGARS
Clear Havana Smokers 5c.

JACOB ESPEDAHL
Contractor and Builder
Designer and Craftsman
Superintends Construction of Buildings. Plans and Specifications on Short Notice.
DAYTONA, - FLORIDA.

OSCAR MICHAEL
CONTRACTOR
Filling and Grading
Heavy Hauling a Specialty.

GOOD MEAT
Is always found at
BIRCHWOOD'S
Our Beef, Lamb, Pork and Mutton are always prime. Our table delicacies are the best the market affords
A Trial Order Solicited. 'Phone 22
Try Birchwood's Butter......
R. D. JOHNSON, Mgr.

Telephone is Cheaper
Than Telegraph—
You get your reply at once, and do not pay for the call unless you get the party.
Connection from Daytona with long distance points.
East Florida Telephone Co.
Over City Hall.

Billiards and Pool
Cigars and Tobacco
Largest stock, Greatest number brands.
Cigars to please anyone
P. LADAS, SOUTH BEACH STREET
Fruits, Candies, etc.

AUTOMOBILE FOR HIRE
4-Cylinder Stevens-Duryea Car...... By the Hour, Day or Trip......
S. W. O'BRIEN 'Phone 114

By L. C. DEMAREE.

One of Daytona's crowning glories is her incomparable beach. No one who ever set foot upon its smooth, packed sands; no one who ever pedaled a bicycle over its expanse; no one who ever drove a prancing pair of horses and listened to the popping of their steel shoes upon its asphaltum-like face; no one who ever steered a high-power automobile down the broad stretch of wave-washed and surf-packed sand but realized that it is a world-beater, a world-wonder. Go stand upon this wide speedway and see the happy souls flit by in joyous mood, and answer whether this is not one of the seven modern wonders.

The Placid, Pellucid Halifax River.

Where think you is water with more picturesque surroundings? Nearly a mile wide, fringed with tropical vegetation, artistic cottages with roomy verandas looking out upon her bosom, gamey food fishes in countless numbers beckoning, as it were, to those with rod and reel; her bosom flecked with duck and coot and snowy-winged sea birds, which sit about as if for the sport of bobbing upon the waves; watch that lubberly old white headed pelican pouch a fat mullet, and that fish hawk struggling upward with his floundering load he snatched from the water.

See the beautiful launches, spick and span, their hampers and lockers bulging with refreshments both solid and liquid ready for a cruise upon th beautiful surface. Take out your fiel glass and sweep the river from Ormondg bride to Ponce Park light house, then say whether the Halifax isn't a thing of beauty and a joy forever, and one of the modern wonders.

The Enchantingly Picturesque Ridgewood.

Ridgewood avenue is upon the crest of a broad ridge, straight as the crow flies and the wide spreading branches of the heavy-trunked live oaks extend their giant arms across the magnificent vista, forming an arch, and from these extended arms great festoons of Spanish moss sway as the trade winds from the tropic seas fan them . Looking straight ahead down this white shell street one has the impression of a fairy path with elfish draperies, but as you move along and cast an eye first to the right and then to the left you see distinguished cottage homes in the most delightful settings.

See the glistening leaf of the grand magnolia which nature has varnished as no artists' brush ever could; and the cabbage palms with their burdens of showy fruit and swaying palms; see the lovely holly with its exquisite berry; see the climbing vines run riot in the trees; see the cryptogamons forms which gain a foothold on the great oaks and stately palms, and surely you will join in the chorus and say that this is a world wonder for beauty .

Surpassing Beauty of Our Cottage Homes.

No one of Daytona's attractions, perhaps, commands more nearly universal attention and praise than does the artisic cottages . The owners of these charming villas hail from every corner of the country and they bring their own architectural plans and build upon them, and, as the architecture of one section of the country differs from the architecture of another, so do our homes differ in outward appearance and structural beauty fror one another. There are no monotonous rows of strikingly similar buildings but the eye, as it sweeps by, is treated to a kaleidoscopic change which keeps the mind wondering, "What next?"

It is not only the exterior of many of thsee homes which rivets attention; within they are models of convenience, and the finishing and furnishing give evidence of the elegance and cultivation of those who worked it all out. Indeed, it is the interior arrangement and artistic furnishing and shading, more than the exterior appearance that gives a surpassing charm to Daytona homes . This feature justly merits prominence as another wonder.

Streets and Pavements the Most and Best.

Why the Architect oof the Universe chose to give Daytona the most admirable, the most picturesque natural setting of all the cities of the South is not revealed, but that such is a fact must be apparent to the most superficial observer. With such lavish wealth of natural beauty it became an easy thing for the hand of man to give the finishing touches which have wrought out the colors and outlines of the big picture.

Man did all this in the laying out of the streets with their wide margins of parkage. The entire city becomes a great park, with driveways intersecting. miles upon miles of driveways so good as to attract motorists from all over the continent.

And as for the pavements, pavements that look and act like granite, —where else between the eastern and western seas are so many miles in proportion to inhabitants? The pavement question stands with the street as one of the chief drawing cards. Till some unheard of place reports more and better, Daytona throws down the gauntlet to the world.

Squirrels, Flowers, Birds and Frut.

Whatever oone's shortcomings and however indifferent or even callous one may be to many things, the mere mention of "flowers and Squirrels, birds and fruits" will send a thrill that is reflected in distended pupils and pricked ears.

For every visitor with a spare goober there is a bunny ready to come and accept your gift. He will sit bolt upright and knaw into the meat, casting furtive, saucy glances at you meanwhile.

Flowers. Usually fresh and blooming the year 'round You are reminded of Goldsmith's couplet where

Smiling spring its earliest visit paid
And summer's lingering blossoms
are delayed.

In one yard roses of varigated hues predominate; another household has a penchant for the poincetta and the premises are aflame; another is hidden in a jungle of tall cane. Variety is the spice of life and here is where you find it.

The birds flit in, and with their joyous notes help to give fullness and symmetry to the picture .

As for fruits, choice citrus fruits, Daytona yields the palm to none for quality and quantity per acre. There are scores of citrus groves in proximity to the city, branches bending to the earth with their burdens of luscious golden globes, which for beauty, proficacy and all desirable qualities would truly astonish you.

The Fastest Autos and The Finest Out.

The seventh world wonder, do you ask? Come, whether from Missouri or from Maine, from Kalamazoo or Timbuckto, and you will be "shown." Here is where the world's record for speed is broken with every recurring season. Autos, the biggest, the fastest, and the finest are on daily parad and the big show is as free as the pure artesian water from the thousands of flowing wells. It is a continuous show with constantly shifting scene.

Everything goes, from a 2-horse power, up to a 200-horse power, and all degrees of speed from acanter to a two-mile-a-minute clip. You will probably catch the spirit, when you do the roads and the beach are yours. The Florida sunshine is free, the balmy ocean breezes are free, the birds and squirrels and flowers are free, the sparkling fountain water is free and you will have to go down into your wallet only for coin for auto, and bed and board.

This is no fanciful picture; it's all here. It is drawing other thousands and holding them enthralled, it will charm and hold you. Come and see.

JOHN M. SHEELEY
A Specialty of
Interior Decorating.
Orders May Be Left at Rowes Jewelry Store.

AUTO OWNERS, ATTENTION—
You can get your tires patched up any old place, but for real, reliable Vulcanizing Work that will stand the racket, send your repairs to the Vulcanizer, Cottage Ave., opposite Yacht Club. Wm. S. McGREGOR, the original Daytona Tire Man—Agent for the FISK RUBBER COMPANY.

FOUND AT LAST
A place on Beach Street where you can get Hot Chocolate that's made right and served with Whipped Cream 5c a cup.
T. F. CURTIS & SON

See Dunn Bros.
25c Window.

BUSINESS AND PROFESSIONAL ADVERTISEMENTS

Dr. Jno. A. Van Valzah, Ph. G.
Daytona Office over Gille's Pharmacy, hours 2:00 to 4:00 p. m.
Nose, Throat, Lungs and Rhumatism treated by the Electro-Thermos-Vibratory Method.
Daytona Beach Office in The Van Valzah Block, hours 8:00 to 10:00 a. m. Special hours by appointment.

DR. F. H. HOUGHTON
Dentist
Office in Peck Block
PHONE 32 West End South Bridge

OSTEOPATHY
DR. J. C. Herman
Graduate under A. T. Still, founder of Osteopathy at Kirksville, Missouri.
NINETH SEASON IN DAYTONA
Located on Volusia Avenue, 2 doors west of Beach St., opposite The Gables
'Phone 40 Lady attendant

E. L. STEWART
Physician and Surgeon
X-ray and High Frequency Appratus.
'Phone 82. 4th door west of P. O.

S. H. GOVE
ARCHITECT, BUILDER and CONTRACTOR
Residence and Office: Northwest Corner Ridgewood and Volusia.
Telephone 89.

D. D. & C. M. ROGERS
Civil Engineers
DAYTONA, FLA.
Established 1875.

C. C. BOHANNON, M. D.
Physician and Surgeon
Office in Atwood block, up stairs.
DAYTONA, - FLORIDA.

Dr. Bohannon's
HOSPITAL and SANITARIUM,
First Avenue, Daytona, Fla.
Twenty-six large, airy rooms, newly furnished and fitted throughout with all hospital conveniences. Thoroughly equipped operating room on second floor. For terms address
C. C. BOHANNON, M. D.
Phone 181. DAYTONA, FLORIDA.

E. S. HALL
Contractor and Builder
No. 29 Palmetto Ave.
DAYTONA, - FLORIDA

W. C. CHOWNING, M. D.
General Medicine and Obstetrics
Office Hours: 1:30 to 3:30, 7 to 8 p. m.
15 Volusia Avenue. 'Phone 39.

McDonald's Boat Yard
Established 1903
CHAS. M. McDONALD, Proprietor
Railways. Boats Built, Repaired and Housed.

Root's Dry Dock
We have good accommodations for the
STORAGE OF BOATS
of all kinds at reasonable rates. Would be pleased to make arrangements at an early date. . .
F. A. ROOT.

GEO. WRAY
Dealer in
PIANOS and
PLAYER PIANOS
Concert Tuner

E. D. MILLS
BARBER
High Class in Every Particular.
South Beach Street

SONNTAG
INVESTMENT
COMPANY
(Incorporated)
M. L. Waggoner
Resident Manager
Desirable Building Lots on all streets in town; also river and ocean sites . .
Office on
Ocean Boulevard
SEABREEZE

BEACH COTTAGES —Furnished. Located at Seabreeze on bluff overlooking ocean. Have 10 from 2 to 12 rooms each, with baths, toilets, electric lights, etc. Will rent cottages or rooms by the day, week, month or season. Meals furnished. ☞ HOTEL SITE for sale or lease—fronting both beach and avenue—best location in Seabreeze. H. L. KOCHERSPERGER.

THE
PRINCESS
ISSENA
Seabreeze
Six Acres of Parkage. All Modern Improvements
Rates: $3.00 per Day and up

L. Z. BURDICK
CONTRACTOR and BUILDER
Cottages a specialty.
Estimates furnished
All work guaranteed.
Seabreeze, - Florida

FITZGERALD & OATES
LAWYERS
Daytona, Fla.

Stylish Type—
Good Material—
Best Workmanship—
Produce High Class
PRINTING
THE DAILY NEWS
Has the Combination Producing Printing from Calling Cards to Full-Sheet Bills

SEABREEZE AND DAYTONA BEA

SEABREEZE and DAYTONA BEACH, two enterprising and pregressive towns on the Halifax Peninsula, are geographically one although incorporated as separate municipalities. The towns parallel the peninsnla north and south for a distance of from three and one-half to four miles, and extend east and west from the surging seas of the Atlantic Ocean to the Halifax River, the beautiful tide-water stream that sets them apart from Daytona with which they have close communion by means of three bridges, as well as a half-hour ferry service.

Seabreeze and Daytona Beach are essentially summer and winter resorts and are making hundreds of new friends every year among those who desire to escape the discomforting extremes of heat and cold, and their hotels and boarding houses are now receiving splendid patronage from the most discriminating class of tourists.

The mean average temperature, 80 degrees in the summer and 70 degrees in the winter, with an occasional extra rise or drop of a few days' duration, marks this as one of the most healthful locations in any section of the country, north, east, south or west.

The ocean itself, with its marvelous beach, hard as macadam and smooth as a floor, is the greatest attraction, although earth and air and sky seem to have entered into a combination to enhance its every charm. The beach is the famous automobile race course where every world's straightaway record has been made, and all these records it continues to hold without rivalry.

The sand of this famous speedway is composed largely of the shells of the coquina clam, which are about one-half inch long and very thin. For ages Nature has been rolling them up, washing them back into the surf and pulverizing them. Examined under the microscope each particle is round, unfit for mortar, builders say, because its smoothness prevents its holding together, yet, strange to contemplate, the very moment a wave leaves the wet, apparently soft beach, these round particles settle down into a cement almost as hard as asphalt, beyond the comprehension of one who has not seen it. Repairs are unnecessary, as twice each 24 hours it is entirely rebuilt by the tides. The beach has a width of 300 to 500 feet, and can be used from two hours after until two hours before high tide, thus giving an average of seven or eight hours for automobiling some part of each day.

Seabreeze and Daytona Beach each have a permanent population of approximately 1500. Sanitary ordinances are strictly enforced, streets and sidewalks are well kept, and new streets are being opened as fast as the increasing population demands. Besides hotels and boarding houses there is ample cottage accomodation for all winter visitors.

Seabreeze contains a handsome opera house and a Congregational Church; at Daytona Beach is a M. E. Church. An excellent high school is situated near the division line between the two towns. Both towns have enterprising business establishlishments, as is evidenced by the advertisements on the left and right.

All the attractiveness of Seabreeze applies to Daytona Beach, the two towns being so similarly situated. The development of Daytona Beach has been fully as phenomenal as its sister on the north, and each year there is a substantial growth. The great sand dunes have been leveled and handsome homes have been built for both winter and all-year-roud occupancy. Flowering shrubs have been planted, which are covered with a wealth of bloom both summer and winter.

Work of rebuilding the Clarendon hotel is now in progress. This magnificent fire-proof structure, which is to contain 250 rooms, when completed will be the peer of any hotel in Florida. The site is immediately north of the clubhouse of the Florida East Coast Automobile Assocsation.

The Ocean Pier is a great attraction to fishermen and it is lined summer and winter with enthusiastic disciples of Iziak Walton, who find it nothing unusual to land fish weighing several hundred pounds.

BOND LUMBER COMPAN
Manufacturers of
ROUGH and DRESSED CYPRESS LUMBER
Laths, Shingles, Flooring, Ceiling, Brick, Lime and Cement in Stock
Office and Yards: East Coast [illegible] Orange Ave.
'Phone 83 R. J. MALBY, Manag

The Daily News 15c per We

THE
BEEHIVE
HATS and SHOES for all the FAMILY. If You Care to Save $$$
Do Your Trading Here
J. W. FULGHAM
PROPRIETOR
North Beach St.
DAYTONA

Other Nearby Towns

VET
CAVE
Daytona, Florida
Manufacturer of..
Havana Smokers
Only First Quality, Well Cured Tobacco Used
No dope or artificial flavoring, just a blending of fine tobaccos. All operators are clean and healthy
A 10 Cent Quality for 5 cents

PROGRESSIVE NEW SMYRNA

NEW SMYRNA is situated fifteen miles south of Daytona and is an ideal spot reached from Daytona by a hard surface road winding through one of the most picturesque parts of Florida.

With its ancient ruins dating back to a time when the history of man runneth not, interlaced with wires of the modern telegraph and telephone, its miles of shell streets as hard and smooth as a floor and over-arched by hoary forest giants that grew in stately grandeur during the lapse of bygone centuries, New Smyrna is truly a place of romance and rest.

All nature here is very inviting to the tourist and pleasure-seeker. Here too is to be found the best fishing and hunting in the State of Florida.

The people are thrifty, the business men enterprising, and all unite in extending the welcome hand of hospitality to strangers. There are five church edifices for white people and an equal number for the colored population; the town has an excellent high school, a splendid public library, and up-to-date business houses.

There are any number of pretty homes for the permanent population, which numbers close to 2,000, and some very fine winter residences. There are good hotels and boarding houses where you can find accomodations to meet your requirements.

Adjoining New Smyrna is as fine a section of vegetable land as can be found anywhere. This land has been divided into small farms which can be bought at reasonable prices. Some of the finest celery grown in the State is raised on this land. All other vegetables grow in abundance, and here, too, is the home of the famous Indian River oranges.

New Smyrna has no bonded indebtedness and the tax levy is low.

A point that no tourist should fail to visit is the ruins of the Old Spanish Mission which stand somber and alone about one and a quarter miles southwest of New Smyrna. A good road leads to the place and the trip can be easily made by an automobile. Silent, in the great pine flats by the margin of the forest, is this place of pilgrimage for the pious; this rendezvous for the picnicker. The ruins are extensive, and while there is no authentic history of their origin, it is presumed that the Mission was built by the Franciscans in the days when the once powerful Kingdom of Spain first planted its flag upon what is now American soil. It was built of coquina, the roof being of the same material, cut into thin slabs and covered with cement plaster. Extensive gardens surrounded it, which were enclosed by a stone wall, portions of which still remain. Visitors usually come in parties merry and curious but the spell of the place soon falls upon them and they separate to sit alone, silent and meditative, under the arches or beside the ancient well.

CORONADO

Is situated on the peninsula opposite New Smyrna and is connected by a good road and bridge over the deep current of Indian River. Here you can put aside your conventional garb, breathe in large and deep the salty tonic of the sea and enjoy yourself to your heart's content with rod and reel in row or sail boat or in the ocean surf a short half-mile away. The great varieties of fish inhabiting the river and lagoon pass through the channel from the sea beneath the bridge. From verandas, upper balconies and windows you behold the magnificent river, the distant lagoons and islands, the forest-covered peninsula and the vast reaches of the Atlantic Ocean.

HAWKS PARK

A pretty village located along the ridge above the Indian River two and one-half miles south of New Smyrna and connected with fine shell roads. There is the appearance of newness, comfort and seclusion about the place which stamps it as the abode of people who come here to enjoy the blessings of outdoor life away from places where crowds are apt to gather.

TATE BANK
of
EW SMYRNA
General Banking Business

ORANGES
Point Grove
Proprietor

DIZER
Real Estate and Insurance
NEW SMYRNA FLORIDA

LIVERY
NEW SMYRNA FLORIDA

DENTIST

Real Estate and Insurance
NEW SMYRNA FLORIDA

LUMBER
NEW SMYRNA FLORIDA

NEW SMYRNA
SURVEYOR
Land Surveyed and Platted

VIEW HOTEL

ERALD & OATES
LAWYERS

GROVES

THE
OCEAN HOUSE
F. W. SAMS
PROPRIETOR
Rates:
$3.00 per Day
Special per Week
Excellent Hunting and Fishing
NEW SMYRNA
FLORIDA

HOTEL
TURNBULL
NEW SMYRNA
FLORIDA
A House Strictly First Class in Every Respect
Dinners for Motoring Parties a Specialty
Rates: $2.06 per Day and Up
BENNETT and HODGES
PROPRIETORS

M. A.
GALBREATH
High Grade Men's Outfitter
NEW SMYRNA
FLORIDA

BELL'S
While at New Smyrna
LUNCH
at
BELL'S

L. C. CHISHOLM
Tonsorial Parlor
Oldest stand in town
NEW SMYRNA, FLA.
Moles and Warts Removed Without Pain
SANITARY BATHS

PURE
ICE CREAM
Confections
Cold Drinks
The Best of Everything in Our Line
RIZY'S
New Smyrna
Is the Place

ROSE VILLA
Mrs. H. MOELLER
Proprietress
Meals for Transients a Specialty
NEW SMYRNA
FLORIDA

ASK
ME
ANYTHING
If for
the Good
of NEW
SMYRNA—
Office in Turner's Flats, over Ross' Store
J. P. TURNER

ROOMS for Light Housekeeping, with Fuel, Kitchen and Dining Room. Fishing and Bathing at Door, with Clams and Oysters. Write for particulars.
DETWILERS
Coronado, Florida

ATLANTIC
HOUSE
CORONADO BEACH
(Open all the year)
Everything new.
Water and Gas.
All kinds of Fish.
Terms Reasonable.
T. B. DEMAREE, Pro

LOTS FOR SALE
TO APPROVED PURCHASERS
in the New Part of
OLD SMYRNA
Address:
WM. LAWS
New Smyrna

ORMOND-ON-THE-HALIFAX

ORMOND is five miles north of Daytona, located on the western bank of the Halifax River. The location of the town permits of good drainage and perfect sanitation; the elevation is superb and ideal for winter homes. A wide bridge connects Ormond with Ormond Beach.

Many fine residences are maintained on either side of the river, most of them embellished with subtropical flora and shrubbery, besides thrifty orange and other citrus fruit trees.

The town is very cosmopolitan, has an excellent graded school, several churches, a fine public library, up-to-date places of business and comfortable and convenient hotels and boarding houses.

Ormond has many of the Florida attractions—fine fruit, good fishing, excellent automobiling, safe boating, salubrious climate and pleasant walks and drives.

At Ormond Beach is located the large Hotel Ormond, and its lesser sister, Bretton Inn. The former occupies a position overlooking the Halifax River, while the latter has as its outlook the magnificent beach and the broad Atlantic.

The walks in all directions are particularly attractive, and the arbors, shady and inviting spots and romantic nooks are crowded with rustic seats which are mute invitations to enter into the enjoyment thereof.

Besides the broad, smooth ocean beach there are many drives for carriage or automobile—long drives and short drives; drives through groves of golden oranges; drives through dense tropical forests to Spanish ruins; drives to the ancient Causeway built by the slaves of planters of long ago, and drives to the plantations of hospitable settlers, whose places are replete with the interest of Southern fruits and flowers.

One of these interesting plantations is Number Nine, located on the peninsula, five miles north of the Hotel Ormond. Here you see a fine orange grove, together with great varieties of other sub-tropical fruits and flowers.

Five miles further on you come to Moundgrove, one of the finest orange groves in this section of Florida. Moundgrove is on the headwaters of the Halifax River and is amid pretty surroundings. The place is reached by a good road [passing Number Nine] and is a drive all tourists may enjoy.

COTTAGES AND ROOMS TO LET—Furnished; Modern Improvements; on River Front or Side Streets. Rents Reasonable. Write to W. F. COLBY at Ormond.

Drop a line to me at
ORMOND
I'm just going to sit here and fish and eat Oranges this winter. There are some good camp grounds near mine. Come and pitch your tent on one and join me on the log.
LONE FISHERMAN

ROSE VILLA
Pleasantly Located on Granada Ave.
ORMOND, FLA.
Frank Mason, Prop.
Rates: $2.00 and $2.50 per day; $10.00 to $15.00 per week

JAS. CARNELL
ORMOND, FLA.
Manufacturer of
Pure Home-Made
GUAVA JELLY
MARMALADES AND TROPICAL PRESERVES
Special Attention to Family Orders
Highest Awards at: Pan-American Exposition—Buffalo West India Exposition—Charleston Louisiana Purchase Exposition, St. Louis

E. C. TOTMAN
ORMOND, FLA.
Fine Groceries
Vegetables Fruits
Salt and Smoked MEATS

MOUNDGROVE
ORANGES
and
Grapefruit—
Best Grown
Grove on St. Augustine Automobile Road 10 Miles North of HOTEL ORMOND
Beed, Knox and Beed Company
BULOW Postoffice

CALL ON
OR WRITE TO
MACON
THORNTON
ORMOND
IF IN ANY WAY INTERESTED IN PROPERTY IN ORMOND OR ORMOND BEACH
He Will Give Your Business Prompt Attention

MILDRED LODGE
(Formerly Mildred Villa)
On River Front
ORMOND, FLA.
A First Class Modern House; Rooms Single or En Suite; with or without Private Bath. Service and Cuisine Unexcelled.
A. M. WATSON
Propr.

COOK'S GROVE
On the Ormond Road Half Mile South of Ormond
One of the Finest Groves in Volusia County
VISITORS WELCOME

THE
RUBY ORANGE
and
MRS. BACON'S
JELLIES
Are Produced at
"NUMBER NINE"
Their Reputation is Established. No Comment is Really Necessary.

PICTURESQUE PORT ORANGE

PORT ORANGE is a pretty little village situated five miles south of Daytona on the Daytona-New Smyrna hard-surface road, the scenic highway of the East Coast. The town is located on the Halifax River, over which spans a bridge from the town to the peninsula opposite.

The town is well laid out and has many pretty homes owned and occupied by residents and winter tourists. It has several churches, one of the best graded schools in Volusia county, two general stores, a real estate agency and two or three hotels.

A large number of tourists and winter residents make Port Orange winter headquarters, one of the several attractions being the excellent fishing. Port Orange is in the orange belt and a number of very fine citrus groves are nearby, where oranges, tangerines and grape-fruit hang in profusion. Some of the best trucking land in the State is to be found thereabout and excellent crops are raised.

West of Port Orange a short distance are the remains of the old Dunlawton sugar mill, a spot that is visited every year by hundreds of tourists. At one time all the country west of Port Orange, surrounding the old mill, was a vast sugar-cane and indigo plantation. The mill was operated extensively in those days but has been in disuse for thirty or forty years.

A pretty automobile or carriage drive from Daytona is via the ocean beach to the approach of the Port Orange bridge, across the bridge and then passing through Port Orange to the ruins of the celebrated old sugar mill, returning to Daytona by the road on the mainland. This drive affords a very pleasing variety of scenery.

PORT ORANGE
DEVELOPMENT
COMPANY
(Inc.)
OWNER of the BEST
River Front
PROPERTY
IN PORT ORANGE
Fine Truck Lands
E. F. OATES, Sec., Daytona, or
W. C. HOWES, Agt
Port Orange.

PATTILLO & CO.
General
Merchandise
FISHING TACKLE
Port Orange, Fla.

WM. C. HOWES
Real Estate
Insurance
NOTARY PUBLIC
Port Orange, Fla.

S. G. MARTIN
General
Merchandise
Port Orange, Fla.

ILLINOIS HOUSE
D. W. WINN
Proprietor
PORT ORANGE, FLA.

PORT ORANGE
BEACH
Lots for Sale.
Liberal Terms Allowed for IMPROVEMENTS
Ocean or River FISHING
Convenient to Automobile Race Course and Bridge.
Apply to
WM. C. HOWES
Agent
Port Orange, Fla.

Port Orange
OYSTER CO.
D. DUPONT
Grower and Dealer
OYSTERS and CLAMS
Pt. Orange, Florida

Your Choice of
LOTS
on Port Orange Beach or The River
FREE
if you build a house
Dr. J. A. VanValzah
Daytona Beach, Fla.

F. O. SPARKMAN
First Class
LIVERY
PORT ORANGE
FLORIDA

FITZGERALD
&
OATES
LAWYERS
Daytona, Florida

THE PORT ORANGE HOUSE
S. FRED CUMMINGS
Owner and Manager

DeLAND, THE ATHENS OF FLORIDA

DeLAND, the county seat of Volusia County, is situated 23 miles southwest of Daytona and is reached from the latter city by an excellent hard-surface road recently constructed.

At DeLand is located the John B. Stetson University, one of the leading educational institutions of the South. Because of the interest in matters educational DeLand is known as "The Athens of Florida."

Stetson University has a faculty of 50 professors and instructors. There are over $400,000 in buildings and equipment; nearly $300,000 endowment; a Carnegie Library alone representing an investment in building, endowment and books, of more than $120,000. The library is the United States Government depository for the State of Florida, and contains over 15,000 volumes. Science Hall, one of the newest of 16 buildings, with its furnishings, represents an outlay of $60,000. Elizabeth Hall is one of the most beautiful college buildings in the South.

The city has a population of about 3,500, with a thickly settled country adjacent. DeLand proper is five miles east of the St. Johns River, on the high, rolling pine land of the great "Orange Ridge" of Florida.

The predominating products are oranges and grapefruit, the estimated crop from this vicinity being over 300,000 boxes this year. Grapes, peaches, pears, Japan persimmons, plums, pecans, guavas, strawberries and other fruits are grown in plenty.

In the way of public improvements are many miles of fine shell roads, an excellent high school, electric lights, a system of waterworks that is owned and operated by the city, supplying the purest water at little cost.

Nine houses of worship testify that DeLand is a church-going community. Baptists, Episcopalians, Methodists (Northern and Southern), Presbyterians, Christians and Catholics, besides colored Baptists and Methodists, are represented.

The graded school offers a ten years' course, and the building which it occupies is newly furnished throughout, and is one of the most commodious and best equipped public schools in the State.

The trip from Daytona to DeLand is made by automobile in a little over an hour, and there are many pretty drives in the vicinity of the county site. A good road leads to DeLeon Springs, five miles, a historic spot, where 60,000 gallons of water bubble from the earth every minute.

From DeLand automobiles go south to Osteen, 18 miles, on shell and marl roads; the St. Johns is crossed by ferry near Osteen and cars can then continue to Sanford and Orlando by hard road. There is a shell road from DeLand to Orange City, five miles, and a good road from DeLand to Lake Helen, a like distance.

BOND SANDSTONE BRICK CO.
Manufacturers
Light Granite, Buff, Red and Drab Brick
Large Capacity Insures Prompt Shipments. Write for Booklet and Prices.
LAKE HELEN, FLA.

LAKE HELEN

Surrounded by several pretty lakes and guarded by lofty pine trees is Lake Helen, a winter resort of no little importance. Camp Cassadaga, a spiritualistic camp-ground is situated near Lake Helen and at this place several hundred people make winter headquarters. A large lumber mill and the largest brick plant in the South are located at Lake Helen.

ORANGE CITY

The principal attraction around Orange City is the many handsome golden orange groves. The town is supplied with water said to be the purest in the world, another attraction to visitors. It is at Orange City that passengers over the Florida East Coast Ry. transfer to carriages and drive to Deland. The town is surrounded by land peculiarly adapted to the cultivation of citrus fruits.

VOLUSIA
COUNTY
BANK
DeLAND, FLA.
Capital $100,000
A. D. McBRIDE
President
J. B. CONRAD
Vice President
S. A. WOOD
Cashier

G. W. Fisher
Drug Co.
Drugs, Stationery, Huyler's Candies, Kodaks, Cigars
DeLAND, FLA.

J. W. PERKINS
Attorney and Counsellor at Law
Will Practice in State and Federal Courts
DeLAND, FLA.

W. D. HAYNES
Grocer
DeLAND, FLA.
"We Speak for Your Trade"

LANDIS & FISH
Attorneys at Law
Practicing in all State and Federal Courts
Special facilities for investigating and perfecting titles
DeLAND, FLA.

STEWART & BLY
Isaac A. Stewart
Reford Bly
Mary Stewart
Attorneys at Law and Notaries Public
DeLAND, FLA.

"FOUNTAIN'S"
DeLAND, FLA.
Clothing
Furnishings
Shoes

For Florida
FARMS
GROVES
TIMBER or
TRUCK
LAND
Send for Bargain Sheet to
THE GOULD
REALTY CO.
DeLAND, FLA.

Volusia County
ABSTRACT,
Investment and
Title Insurance
Company
Bert Fish, President
Cary D. Landis, Secretary and Treas.
Abstracts Furnished and Titles Perfected and Insured
Maps, Plats and Blueprints Supplied
DeLAND, FLA.

DREKA'S
DEPARTMENT
STORE
EVERYTHING
TO EAT,
TO WEAR,
TO USE
Millinery Parlors and Ladies Ready-to-Wear Dept. on Second Floor . . .
G. A. DREKA & CO
DeLAND, FLA.
Ladies' Waiting Room in Mezzanine

STETSON
UNIVERSITY
DeLAND, FLA.
Four Colleges and 3 Technical Schools.
Equipment costing nearly $400,000.
Endowment $300,000.
Faculty of 50 Professors and Instructors. Christian, but non-Sectarian Teaching.
For information, address:
Lincoln Hulley,
Ph. D., Litt. D., LL. D.
President

BOND
LUMBER
COMPANY
Manufacturers of
LUMBER
LATH
SHINGLES
MOULDINGS
Agents:
Moseley's Paints
Paroid Roofing
Whitehall Cement
Eldorado Plaster
Georgia Clay Brick
Bond Sand Brick
DeLAND, FLA.

ALLEN'S
Next to Postoffice
DRUGGISTS
JEWELERS
DeLAND, FLA.

A. H. WOODALL
The
Leading
GROCER
DeLAND, FLA.

J. A.
ERICKSON
& CO.
Largest Stock of Pianos, Organs and Sewing Machines South of Jac'sonville
DeLAND, FLA.

Florida Wagon Works and Machine Shops
SCOTT HODGKINS
Proprietor
DeLAND, FLA.
Manufacturer of Buggies and Surreys

SILAS
B.
WRIGHT
INSURANCE
AGENCY
DeLAND, FLA.
Silas B. Wright
Manager
S. B. Wright, Jr.
Assistant
Wright & Wright
Attorneys at Law

J. F. ALLEN
Furniture Co.
FURNITURE
Funeral Directors
Embalmers
DeLAND, FLA.

LIVERY at
SEABREEZE
For Sale or Rent
Apply to
W. C. CANNONS
DeLAND, FLA.

THE
GORDON
GARAGE
The
DeLand
Headquarters
for
Automobiles
AGENT FOR
Maxwell Touring Cars and Runabouts

THE
BEEHIVE
HATS and SHOES for all the FAMILY. If You Care to Save $$$
Do Your Trading Here
J. W. FULGHAM
PROPRIETOR
North Beach St.
DAYTONA

Other Nearby Towns

VET
CAVE
Daytona, Florida
Manufacturer of..
Havana Smokers
Only First Quality, Well Cured Tobacco Used
No dope or artificial flavoring, just a blending of fine tobaccos. All operators are clean and healthy
A 10 Cent Quality
for 5 cents

PROGRESSIVE NEW SMYRNA

TATE BANK
OF
EW SMYRNA
[illegible] T. HAMMOND
President
[illegible] L. BRANNING
Cashier
Transacts a General Banking Business
[illegible] Per Cent. Interest on Time Deposits

ORANGES
If you want the very best orange apply at
Point Grove
for the Redland Indian River..... Orange, the best in the State.
Grove situated 31 m. from Daytona on the Daytona-New Smyrna Road.....
Prices Moderate
FERD NORDMANN
Proprietor

C. R. DILZER
Real Estate and Insurance
NEW SMYRNA
FLORIDA

C. L. JOHN
High Class
LIVERY
Our Drivers Know the Roads
NEW SMYRNA
FLORIDA

DR. HOUGHTON
DENTIST
Office: Peck Block
West End of South Bridge
DAYTONA, FLA.

I. D. BOUCHELLE
Real Estate and Insurance
Representing:
[illegible] Insurance Co. of New York
[illegible] Fire Insurance Company
[illegible], London and Globe
NEW SMYRNA
FLORIDA

E. L. IRELAND
LUMBER
Building and Crate Material
NEW SMYRNA
FLORIDA

W. B. F. ROPER
NEW SMYRNA
SURVEYOR
Land Surveyed and Platted
My Specialty—The Selection and Purchase of Lands for Non-Residents
Correspondence Solicited

BAY VIEW HOTEL
HAWKS PARK
[illegible]
[illegible] Prop.

FITZGERALD & OATES
LAWYERS
Daytona, Florida

One of the Finest Young
ORANGE GROVES
[illegible]
$3,000.00
[illegible] Turner

NEW SMYRNA is situated fifteen miles south of Daytona and is an ideal spot reached from Daytona by a hard surface road winding through one ot the most picturesque parts of Florida.

With its ancient ruins dating back to a time when the history of man runneth not, interlaced with wires of the modern telegraph and telephone, its miles of shell streets as hard and smooth as a floor and over-arched by hoary forest giants that grew in stately grandeur during the lapse of bygone centuries, New Smyrna is truly a place of romance and rest.

All nature here is very inviting to the tourist and pleasure-seeker. Here too is to be found the best fishing and hunting in the State of Florida.

The people are thrifty, the business men enterprising, and all unite in extending the welcome hand of hospitality to strangers. There are five church edifices for white people and an equal number for the colored population; the town has an excellent high school, a splendid public library, and up-to-date business houses.

There are any number of pretty homes for the permanent population, which numbers close to 2,000, and some very fine winter residences. There are good hotels and boarding houses where you can find accomodations to meet your requirements.

Adjoining New Smyrna is as fine a section of vegetable land as can be found anywhere. This land has been divided into small farms which can be bought at reasonable prices Some of the finest celery grown in the State is raised on this land. All other vegetables grow in abundance, and here, too, is the home of the famous Indian River oranges.

New Smyrna has no bonded indebtedness and the tax levy is low.

A point that no tourist should fail to visit is the ruins of the Old Spanish Mission which stand somber and alone about one and a quarter miles southwest of New Smyrna. A good road leads to the place and the trip can be easily made by an automobile. Silent, in the great pine flats by the margin of the forest, is this place of pilgrimage for the pious; this rendezvous for the picnicker. The ruins are extensive, and while there is no authentic history of their origin, it is presumed that the Mission was built by the Franciscans in the days when the once powerful Kingdom of Spain first planted its flag upon what is now American soil.. It was built of coquina, the roof being of the same material, cut into thin slabs and covered with cement plaster. Extensive gardens surrounded it, which were enclosed by a stone wall, portions of which still remain. Visitors usually come in parties merry and curious but the spell of the place soon falls upon them and they separate to sit alone, silent and meditative, under the arches or beside the ancient well.

CORONADO

Is situated on the peninsula opposite New Smyrna and is connected by a good road and bridge over the deep current of Indian River. Here you can put aside your conventional garb, breathe in large and deep the salty tonic of the sea and enjoy yourself to your heart's content with rod and reel in row or sail boat or in the ocean surf a short half-mile away. The great varieties of fish inhabiting the river and lagoon pass through the channel from the sea beneath the bridge. From verandas, upper balconies and windows you behold the magnificent river, the distant lagoons and islands, the forest-covered peninsula and the vast reaches of the Atlantic Ocean.

HAWKS PARK

A pretty village located along the ridge above the Indian River two and one-half miles south of New Smyrna and connected with fine shell roads. There is the appearance of newness, comfort and seclusion about the place which stamps it as the abode of people who come here to enjoy the blessings of outdoor life away from places where crowds are apt to gather.

THE
OCEAN HOUSE
F. W. SAMS
PROPRIETOR
Rates:
$3.00 per Day
Special per Week
Excellent Hunting and Fishing
NEW SMYRNA
FLORIDA

HOTEL
TURNBULL
NEW SMYRNA
FLORIDA
A House Strictly First Class in Every Respect
Dinners for Motoring Parties a Specialty
Rates: $2.00 per Day and Up
BENNETT and HODGES
PROPRIETORS

M. A.
GALBREATH
High Grade Men's Outfitter
NEW SMYRNA
FLORIDA

BELL'S
While at New Smyrna
LUNCH
at
BELL'S

L. C. CHISHOLM
Tonsorial Parlor
Oldest stand in town
NEW SMYRNA, FLA.
Moles and Warts Removed Without Pain
SANITARY BATHS

PURE
ICE CREAM
Confections
Cold Drinks
The Best of Everything in Our Line
RIZY'S
New Smyrna
Is the Place

ROSE VILLA
MRS. H. MOELLER
Proprietress
Meals for Transients a Specialty
NEW SMYRNA
FLORIDA

ASK
ME
ANYTHING
If for
the Good
of NEW
SMYRNA—
Office in Turner's Flats, over Ross' Store
J. P. TURNER

ROOMS for Light Housekeeping, with Fuel, Kitchen and Dining Room. Fishing and Bathing at Door, with Clams and Oysters. Write for particulars.
DETWILERS
Coronado, Florida

ATLANTIC
HOUSE
CORONADO BEACH
(Open all the year)
Everything new.
Water and Gas.
All kinds of Fish.
Terms Reasonable.
T. B. DEMAREE, Pro

LOTS FOR SALE
TO APPROVED PURCHASERS
in the New Part of OLD SMYRNA
Address:
WM. LAWS
New Smyrna

ORMOND-ON-THE-HALIFAX

Drop a line to me at
ORMOND
I'm just going to sit here and fish and eat Oranges this winter. There are some good camp grounds near mine. Come and pitch your tent on one and join me on the log.
LONE FISHERMAN

ROSE VILLA
Pleasantly Located on Granada Ave.
ORMOND, FLA.
Frank Mason, Prop.
Rates: $2.00 and $2.50 per day; $12.50 to $15.00 per week

JAS. CARNELL
ORMOND, FLA.
Manufacturer of
Pure Home-Made
GUAVA JELLY
MARMALADES AND TROPICAL PRESERVES
Special Attention to Family Orders
HIGHEST AWARDS AT:
Pan-American Exposition—Buffalo
West India Exposition—Charleston
Louisiana Purchase Exposition, St. Louis

E. C. TOTMAN
ORMOND, FLA.
Fine Groceries
Vegetables Fruits
Salt and Smoked
MEATS

MOUNDGROVE
ORANGES
and
Grapefruit—
Best Grown
Grove on St. Augustine Automobile Road 10 Miles North of HOTEL ORMOND
Beed, Knox and Beed Company
BULOW Postoffice

ORMOND is five miles north of Daytona, located on the western bank of the Halifax River. The location of the town permits of good drainage and perfect sanitation; the elevation is superb and ideal for winter homes. A wide bridge connects Ormond with Ormond Beach.

Many fine residences are maintained on either side of the river, most of them embellished with subtropical flora and shrubbery, besides thrifty orange and other citrus fruit trees.

The town is very cosmopolitan, has an excellent graded school, several churches, a fine public library, up-to-date places of business and comfortable and convenient hotels and boarding houses.

Ormond has many of the Florida attractions—fine fruit, good fishing, excellent automobiling, safe boating, salubrious climate and pleasant walks and drives.

At Ormond Beach is located the large Hotel Ormond, and its lesser sister, Bretton Inn. The former occupies a position overlooking the Halifax River, while the latter has as its outlook the magnificent beach and the broad Atlantic.

The walks in all directions are particularly attractive, and the arbors, shady and inviting spots and romantic nooks are crowded with rustic seats which are mute invitations to enter into the enjoyment thereof.

Besides the broad, smooth ocean beach there are many drives for carriage or automobile—long drives and short drives; drives through groves of golden oranges; drives through dense tropical forests to Spanish ruins; drives to the ancient Causeway built by the slaves of planters of long ago, and drives to the plantations of hospitable settlers, whose places are replete with the interest of Southern fruits and flowers.

One of these interesting plantations is Number Nine, located on the peninsula, five miles north of the Hotel Ormond. Here you see a fine orange grove, together with great varieties of other sub-tropical fruits and flowers.

Five miles further on you come to Moundgrove, one of the finest orange groves in this section of Florida. Moundgrove is on the headwaters of the Halifax River and is amid pretty surroundings. The place is reached by a good road [passing Number Nine] and is a drive all tourists may enjoy.

COTTAGES AND ROOMS TO LET—Furnished; Modern Improvements; on River Front or Side Streets. Rents Reasonable. Write to W. F. COLBY at Ormond.

CALL ON
OR WRITE TO
MACON
THORNTON
ORMOND
IF IN ANY WAY INTERESTED IN PROPERTY IN ORMOND OR ORMOND BEACH
He Will Give Your Business Prompt Attention

MILDRED LODGE
(Formerly Mildred Villa)
On River Front
ORMOND, FLA.
A First Class Modern House; Rooms Single or En Suite; with or without . . Private Bath. Service and Cuisine Unexcelled. . . .
A. M. WATSON
Propr.

COOK'S GROVE
On the Ormond Road Half Mile South of Ormond
One of the Finest Groves in Volusia County . . . .
VISITORS
WELCOME

THE
RUBY ORANGE
and
MRS. BACON'S
JELLIES
Are Produced at
"NUMBER NINE"
Their Reputation is Established. No Comment is Really Necessary.

PICTURESQUE PORT ORANGE

PORT ORANGE
DEVELOPMENT
COMPANY
(Inc.)
OWNER of the BEST
River Front
PROPERTY
IN PORT ORANGE
Fine Truck Lands
Sec.,
E. F. OATES, Sec.,
Daytona, or
W. C. HOWES, Agt
Port Orange.

PATTILLO & CO.
General Merchandise
FISHING TACKLE
Port Orange, Fla.

WM. C. HOWES
Real Estate
Insurance
NOTARY PUBLIC
Port Orange, Fla.

S. G. MARTIN
General Merchandise
Port Orange, Fla.

ILLINOIS HOUSE
D. W. WINN
Proprietor
PORT ORANGE, FLA.

PORT ORANGE is a pretty little village situated five miles south of Daytona on the Daytona-New Smyrna hard-surface road, the scenic highway of the East Coast. The town is located on the Halifax River, over which spans a bridge from the town to the peninsula opposite.

The town is well laid out and has many pretty homes owned and occupied by residents and winter tourists. It has several churches, one of the best graded schools in Volusia county, two general stores, a real estate agency and two or three hotels.

A large number of tourists and winter residents make Port Orange winter headquarters, one of the several attractions being the excellent fishing. Port Orange is in the orange belt and a number of very fine citrus groves are nearby, where oranges, tangerines and grape-fruit hang in profusion. Some of the best trucking land in the State is to be found thereabout and excellent crops are raised.

West of Port Orange a short distance are the remains of the old Dunlawton sugar mill, a spot that is visited every year by hundreds of tourists. At one time all the country west of Port Orange, surrounding the old mill, was a vast sugar-cane and indigo plantation. The mill was operated extensively in those days but has been in disuse for thirty or forty years.

A pretty automobile or carriage drive from Daytona is via the ocean beach to the approach of the Port Orange bridge, across the bridge and then passing through Port Orange to the ruins of the celebrated old sugar mill, returning to Daytona by the road on the mainland. This drive affords a very pleasing variety of scenery.

PORT ORANGE
BEACH
Lots for Sale.
Liberal Terms Allowed for IMPROVEMENTS
Ocean or River FISHING
Convenient to Automobile Race Course and Bridge.
Apply to
WM. C. HOWES
Agent
Port Orange, Fla.

Port Orange
OYSTER CO.
D. DUPONT
Grower and Dealer
OYSTERS and CLAMS
Pt. Orange-Daytona

Your Choice of
LOTS
on Port Orange Beach or the River
FREE
if you build a $1,000 house
Dr. J. A. VanValzah
Daytona Beach, Fla.

F. O. SPARKMAN
First Class
LIVERY
PORT ORANGE
FLORIDA

FITZGERALD
&
OATES
LAWYERS
Daytona, Florida

THE PORT ORANGE HOUSE
S. FRED CUMMINGS
Owner and Manager

DeLAND, THE ATHENS OF FLORIDA

VOLUSIA
COUNTY
BANK
DeLAND, FLA.
Capital $100,000
A. D. McBRIDE
President
J. B. CONRAD
Vice President
S. A. WOOD
Cashier

G. W. Fisher
Drug Co.
Drugs, Stationery, Huyler's Candies, Kodaks, Cigars
DeLAND, FLA.

J. W. PERKINS
Attorney and Counsellor at Law
Will Practice in State and Federal Courts
DeLAND, FLA.

W. D. HAYNES
Grocer
DeLAND, FLA.
"We Speak for Your Trade."

LANDIS & FISH
Attorneys at Law
Practicing in all State and Federal Courts
Special facilities for investigating and perfecting titles
DeLAND, FLA.

STEWART & BLY
Isaac A. Stewart
Egford Bly
Mary Stewart
Attorneys at Law and Notaries Public
DeLAND, FLA.

"FOUNTAIN'S"
DeLAND, FLA.
Clothing
Furnishings
Shoes

For Florida
FARMS
GROVES
TIMBER or
TRUCK
LAND
Send for Bargain Sheet to
THE GOULD
REALTY CO.
DeLAND, FLA.

Volusia County
ABSTRACT,
Investment and Title Insurance Company
Bert Fish, President
Cary D. Landis, Secretary and Treas.
Abstracts Furnished and Titles Perfected and Insured
Maps, Plats and Blueprints Supplied
DeLAND, FLA.

DREKA'S
DEPARTMENT
STORE
EVERYTHING
TO EAT,
TO WEAR,
TO USE
Millinery Parlors and Ladies' Ready-to-Wear Dept. on... Second Floor . . .
G. A. DREKA & CO
DeLAND, FLA.
Ladies' Waiting Room in Mezzanine

DeLAND, the county seat of Volusia County, is situated 23 miles southwest of Daytona and is reached from the latter city by an excellent hard-surface road recently constructed.

At DeLand is located the John B. Stetson University, one of the leading educational institutions of the South. Because of the interest in matters educational DeLand is known as "The Athens of Florida."

Stetson University has a faculty of 50 professors and instructors. There are over $400,000 in buildings and equipment; nearly $300,000 endowment; a Carnegie Library alone representing an investment in building, endowment and books, of more than $120,000. The library is the United States Government depository for the State of Florida, and contains over 15,000 volumes. Science Hall, one of the newest of 16 buildings, with its furnishings, represents an outlay of $60,000. Elizabeth Hall is one of the most beautiful college buildings in the South.

The city has a population of about 3,500, with a thickly settled country adjacent. DeLand proper is five miles east of the St. Johns River, on the high, rolling pine land of the great "Orange Ridge" of Florida.

The predominating products are oranges and grapefruit, the estimated crop from this vicinity being over 300,000 boxes this year. Grapes, peaches, pears, Japan persimmons, plums, pecans, guavas, strawberries and other fruits are grown in plenty.

In the way of public improvements are many miles of fine shell roads, an excellent high school, electric lights, a system of waterworks that is owned and operated by the city, supplying the purest water at little cost.

Nine houses of worship testify that DeLand is a church-going community. Baptists, Episcopalians, Methodists (Northern and Southern), Presbyterians, Christians and Catholics, besides colored Baptists and Methodists, are represented.

The graded school offers a ten years' course, and the building which it occupies is newly furnished throughout, and is one of the most commodious and best equipped public schools in the State.

The trip from Daytona to DeLand is made by automobile in a little over an hour, and there are many pretty drives in the vicinity of the county site. A good road leads to DeLeon Springs, five miles, a historic spot, where 60,000 gallons of water bubble from the earth every minute.

From DeLand automobiles go south to Osteen, 18 miles, on shell and marl roads; the St. Johns is crossed by ferry near Osteen and cars can then continue to Sanford and Orlando by hard road. There is a shell road from DeLand to Orange City, five miles, and a good road from DeLand to Lake Helen, a like distance.

BOND SANDSTONE BRICK CO.
Manufacturers
Light Granite, Buff, Red and Drab Brick
Large Capacity Insures Prompt Shipments. Write for Booklet and Prices.
LAKE HELEN, FLA.

LAKE HELEN

Surrounded by several pretty lakes and guarded by lofty pine trees is Lake Helen, a winter resort of no little importance. Camp Cassadaga, a spiritualistic camp-ground is situated near Lake Helen and at this place several hundred people make winter headquarters. A large lumber mill and the largest brick plant in the South are located at Lake Helen.

ORANGE CITY

The principal attraction around Orange City is the many handsome golden orange groves. The town is supplied with water said to be the purest in the world, another attraction to visitors. It is at Orange City that passengers over the Florida East Coast Ry. transfer to carriages and drive to Deland. The town is surrounded by land peculiarly adapted to the cultivation of citrus fruits.

STETSON
UNIVERSITY
DeLAND, FLA.
Four Colleges and 5 Technical Schools.
Equipment costing nearly $400,000.
Endowment $300,000.
Faculty of 49 Professors and Instructors. Christian, but non-Sectarian Teaching.
For information, address:
Lincoln Hulley,
Ph. D., Litt. D., LL. D.
President

BOND
LUMBER
COMPANY
Manufacturers of
LUMBER
LATH
SHINGLES
MOULDINGS
Agents:
Masury's Paints
Paroid Roofing
Whitehall Cement
ElDorado Plaster
Georgia Clay Brick
Bond Sand Brick
DeLAND, FLA.

ALLEN'S
Next to Postoffice
DRUGGISTS
JEWELERS
DeLAND, FLA.

A. H. WOODALL
The
Leading
GROCER
DeLAND, FLA.

J. A.
ERICKSON
& CO.
Largest Stock of Pianos, Organs and Sewing Machines South of Jac'onville
DeLAND, FLA.

Florida Wagon Works and Machine Shops
SCOTT HODGKINS
Proprietor
DeLAND, FLA.
Manufacturer of Buggies and Surreys

SILAS
B.
WRIGHT
INSURANCE
AGENCY
DeLAND, FLA.
SILAS B. WRIGHT
Manager
S. B. WRIGHT, JR.
Assistant
Wright & Wright
Attorneys at Law

J. F. ALLEN
Furniture Co.
FURNITURE
Funeral Directors
Embalmers
DeLAND, FLA.

LIVERY at
SEABREEZE
For Sale or Rent.
Apply to
W. C. CANNONS
DeLAND, FLA.

THE
GORDON
GARAGE
The DeLand Headquarters for Automobiles
AGENT FOR
Maxwell Touring Cars and Runabouts

Stevens-Duryea, Stearns and Cadillac

MOTOR CARS

at

The Atlantic Motor Car Company

42 and 40 Beach Street

GILLE'S

Cut Rate Drug Store.

Everybody call and reap the benefit. I personally see to all prescriptions so you are sure of pure drugs and correct work by a registered druggist.

GILLE'S DRUG STORE.

Daytona Auto Transit Co.

GARAGE

OLDSMOBILE TOURING CARS FOR HIRE

A Small Polish

Blue Ribbon

Cream Metal Polish

Central Auto Ga

TARIFF LEAGUERS FELICITATED EACH OTHER TODAY.

ANNUAL MEETING OF THE LEAGUE CONVENED IN NEW YORK WITH MANY MEMBERS PRESENT.

NEW YORK, [illegible]

M. & N. T. RAILROAD DOUBLES CAPITAL STOCK.

WILL USE PROCEEDS FROM SALE OF STOCK TO RETIRE DEBENTURE BONDS.

[illegible]

THE DAYTONA DAILY NEWS

[illegible]

Heart to Heart Talks.

By EDWIN A. NYE.

[illegible]

Seabreeze News

SEABREEZE, [illegible]

PEERLESS ENGINE NAPTHA

and Stationary Gasoline Engines.

GULF REFINING COMPANY

DAYTONA AGENT **S. B. Green, Agent**

CONRAD-GATES REALTY, AND INSURANCE COMPANY

INSURANCE

DAYTONA

STANLEY ESTATE

NORMAN S. DALTON

REAL ESTATE BARGAINS

Stevens-Duryea, Stearns and Cadillac

MOTOR CARS

at

The Atlantic Motor Car Company

42 and 43 Beach Street

GILLE'S

Cut Rate Drug Store.

Everybody call, and reap the benefit. I personally put up all prescriptions so you are sure of lawful and correct work by a registered druggist.

GILLE'S DRUG STORE.

Daytona Auto Transit Co.

[illegible]

GARAGE

OLDSMOBILE TOURING CARS FOR HIRE

A Swell Polish for [illegible]

Blue Ribbon Cream Metal [illegible]

Does not settle. [illegible]

[illegible]

Central Auto [illegible]

[illegible]

TARIFF LEAGUERS FELICITATED EACH OTHER TODAY.

ANNUAL MEETING OF THE LEAGUE CONVENED IN NEW YORK WITH MANY MEMBERS PRESENT.

NEW YORK, Jan. 19—Members and subscribers of the American Protective Tariff League [illegible]

S. & W. P. RAILROAD DOUBLES CAPITAL STOCK.

WILL USE PROCEEDS FROM SALE OF STOCK TO RETIRE DEBENTURE BONDS.

[illegible]

SUFFRAGISTS' CAMPAIGN OPENS IN NEW YORK.

ALBANY, [illegible]

DOUGHNUT HOLE LARGER SAYS THE CUSTOMER

[illegible]

COLORADO BOOMERS MEETING TODAY

[illegible]

THE DAYTONA DAILY NEWS

[illegible]

Heart to Heart Talks.

By EDWIN A. NYE.

[illegible]

Seabreeze News

SEABREEZE, Jan. 19—[illegible]

Doings at Daytona Beach

DAYTONA BEACH, Jan. 19—[illegible]

PEERLESS ENGINE [illegible]

[illegible] and Stationary Gasoline Engines.

[illegible]

GULF REFINING COMPAN[illegible]

DAYTONA AGENT S. B. Green, Agent [illegible]

CONRAD-OATES REALTY, [illegible] AND INSURANCE COMPANY, [illegible]

INSURANCE
FIRE, BURGLARY,
TORNADO, ACCIDENT,
LIABILITY, AUTOMOBILE
[illegible]

DAYTONA

Property of the

STANLEY ESTATE

[illegible]

[illegible] NORMAN S. DAYTON [illegible]

REAL ESTATE BARGAIN[illegible]

[illegible]

CONRAD-OATES REALTY AND INSURANCE COMPANY

INSURANCE AND REAL ESTATE

[illegible]

W. ERICKSON [illegible]

NASE & SON [illegible]

E. T. McCLELLAN [illegible]

ANNIVERSARY OF [illegible]

NEW YORK, [illegible]

HOTEL DESPLAND

Daytona, Florida

Now Open for Season 1909-10.

L. M. WAITE, Owner, and Manager.

Greatly Enlarged. Cuisine and Service Excellent. Broad Piazzas on all Sides. Rooms Ensuite. Steam Heat. Every Modern Convenience. Send for Booklet.

Summer Address: ATLANTIC HOUSE, Narragansett Pier, Rhode Island.

THE RIDGEWOOD

E. D. LANGWORTHY, Proprietor.

NOW OPEN

All departments will be managed by white Northern help, selected from some of the finest hotels in the North, and white help used throughout the house. The table will be supplied with all the delicacies of the season, cooked and served by the finest Chefs, and Waitresses obtainable.

Summer address: Proprietor Prospect House, Shelter Island, N. Y.

THE PRINCE GEORGE

Hilyard & Holroyd, Proprietors

DAYTONA, FLORIDA

Enlarged and Improved Since Last Season.

Large and Beautiful Grounds---Located on River Front

Concert Twice Daily

Same Management as THE BRISTOL, Asbury Park, N. J.

Steamer Constitution leaves Prince George dock for Palm Beach every Tuesday morning at 8:00 o'clock.

THE HAMILTON

New and First-Class.

DAYTONA, - FLORIDA.

Steam Heat Electric Lights Electric Bells

Elegant Rooms with or without Baths.

MR. and MRS. I. M. MABBETTE, Prop's and Mgrs.

THE PINES

Situated on the highest point on Ridgewood avenue. Large, airy rooms. Accomodates 50 guests. Rates $2.50 up. Telephone, electric lights, furnace heat, private bath. New and homelike appointments. MRS. J. B. HINSKY, Proprietress.

NEW SEASIDE INN

AND FURNISHED COTTAGES

Everything Modern, Homelike and Comfortable. Directly on Atlantic Beach. Surf Bathing and Fishing. $2.50 Per Day and up

HORACE F. STEWART

DAYTONA BEACH, FLORIDA.

"THE IVY LANE INN"

A high Grade house catering to the most particular people. Central location. One block to the river, less than two blocks from the clubs, bank, post office and business places. $2.00 and $2.50 per day—$10.00 and higher per week.

Open November to May.

Wm. W. FOLTZ, Proprietor.

THE PALMETTO

Known and Popular. DAYTONA, FLORIDA.

Overlooking the Beautiful Halifax River.

Homelike and Comfortable House. First Class in All Respects.

C. O. CHAMBERLIN, Proprietor.

THE STILLMAN

DAYTONA, FLORIDA. D. R. STILLMAN, Proprietor.

Facing The Halifax. Half Block from Stores and Postoffice.

Modern Improvements. White Help. Northern Chef.

Rates $2.00 and Upward. Weekly Rates on Application.

TABLE BOARD.

THE AUSTIN

Beautifully Appointed and Modern. Overlooking The Halifax.

Electric Lights and Call Bells. Steam Heat. Hot and Cold Water.

H. H. MANWILLER, Proprietor. DAYTONA, FLA.

IN THE GREATEST RESORT IN THE WORLD—BY THE SEA

"HOTEL PALM BEACH"

On the Island, in the Resort proper. Warm salt waters of the Gulf stream protect its Tropical Gardens from all cold winds. The Hotel is handsome, large and select, its rates the most moderate. Bathing adjacent at the door. Tropical drives, golf, fishing and boating. Dancing every evening. Daytona-Palm Beach Boat lands at the dock. Handsome Booklet free; special season rates. Porters meet trains at Poinciana station.

HOTEL ARRIVALS

At The Despland: F. A. Fitz Gerald, Mrs. Wheeler and A. P. Garlack, New York.

At the Princess Issena, Seabreeze: Mr. and Mrs. Geo. W. Deeks, Mrs. Deeks, Miss Easter, St. Paul, Minn.; Mrs. E. W. Grover, Mrs. L. Granger, St. Louis; Mr. and Mrs. A. W. Plumb, Miss Frances J. Plumb, Pittsfield, Mass.; Mrs. J. J. Seerley, Miss Seerley, Burlington, Iowa.

At the Seaside Inn, Daytona Beach: S. Weel, Lee, Ky.; W. M. Wellingford, Oxford, Miss.; J. W. Coleman, Lexington, Ky.; J. S. Wigington, Morristown, Tenn.; Jas. Bohm, New York; F. W. Burnett, Gadsden, Ala.; L. H. Petree, Hopkinsville, Ky.; Mr. and Mrs. E. H. Sheldon, Chicago.

Yesterday's arrivals at The Ridgewood included the following guests: H. F. Greenleaf, Boston; Mrs. J. Wickert, Miss Mabel M. Wickert, Brooklyn; A. L. Davis, Cleveland; T. Menfie and wife, New York; S. Acker, Mrs. Helen B. Acker, Philadelphia; Mr. and Mrs. Jos. Davis, Philadelphia; R. W. Risser, W. Stewart, H. C. Getzer, W. I. Phillips, Jacksonville.

PORT ORANGE

PORT ORANGE, Jan. 29—The stork visited Mr. Corbett's house and left them another little daughter last week.

Last Thursday there was a quiet wedding at the home of John Yelvington, west of town when his daughter, Miss Mamie, was married to Roy McDonald, son of Lafayette McDonald. We wish the young people much happiness.

Mrs. Will Carter and Mrs. John Harris, of Southern Illinois, drove in Mrs. Carpo's auto Friday, to show Mr. Harris what a pretty village we have and to make a few calls.

Elma Dupont has opened an ice cream parlor and confectionary store corner of Ridgewood and Dunlawton avenues.

One of our most respected and prominent citizens died very suddenly Friday night of last week at his home on Ridgewood avenue. The funeral took place Tuesday so as to allow time for one of their sons to come. One resides in Daytona and one in Orlando. They both got home in time to see their father laid to rest in Port Orange cemetery. We will miss Mr. Smith very much, as he always met you with a hearty greeting.

Mr. and Mrs. Hunt and family returned Friday from a cruise south, going as far as Miami in their launch.

Mr. and Mrs. Haggard son and daughter and granddaughter, arrived from Frankfort, Ind., and are at home in Mrs. Lyon's cottage on Ridgewood avenue.

SENATOR BAILEY, OF TEXAS, ON THE PROGRAM

ROCHESTER, N. Y., Jan. 29—Senator Joseph W. Bailey of Texas, will deliver the address at the thirty-third annual meeting of the New York State Bar Association, which opened there today and will be continued tomorrow.

MISSIONARIES MAY SAVE PITTSBURG.

PITTSBURG, Jan. 29 — Pittsburg will take part in the National Laymens' Missionary Movement during the next three days, the meeting beginning this evening. It is expected that the smoky city will contribute liberally to the scheme of national evangelization.

TWO CRAFT PASS THROUGH THE HAULOVER.

ALLENHURST, Fla., Jan. 29—The yacht, "Tekla," from New York passed through the canal yesterday going South bound for Key West and intermediate points. The following were aboard, A. Fabbri, owner and party.

The yawl, "Tigress," of New York, also passed south, bound for Miami.

PUSHING POSTAL SAVINGS BANK BILL.

WASHINGTON, Jan. 29—Senator Carter, author of the postal savings bank bill is determined to make a hard fight for the passage of his pet measure, despite the opposition of Aldrich, Penrose and other powerful senators. Carter has lately been investigating affairs in the canal Zone, but will hereafter devote much of his time to passing the postal savings bank.

A Revolutionary Puzzle.

These odd rhymes were written in the early part of the Revolutionary war—about 1776. If read as written they are a tribute to the king and his army, but if read downward on either side of the comma they indicate an unmistakable spirit of rebellion to both king and parliament. The author is unknown:

Hark, hark the trumpet sounds, the din of war's alarms
O'er seas and solid grounds, doth call us all to arms,
Who for King George doth stand, their honors soon shall shine,
Their ruin is at hand, who with the congress join.
The acts of parliament, in them I much delight,
I hate their cursed intent, who for the congress fight.
The Tories of the day, they are my daily toast,
They soon will sneak away, who independence boast.
Who nonresistant hold, they have my hand and heart,
May they for slaves be sold, who act the Whiggish part.
On Mansfield, North and Bute, may daily blessings pour,
Confusion and dispute, on congress evermore.
To North and British lord, may honors still be done,
I wish a block and cord, to General Washington.

—National Magazine.

The Dazzling Searchlight.

On a dark night no warship would be safe from torpedo attack but for the searchlight. The full moon lights up a torpedo boat so that it can be fired at when nearly a mile away. To produce the same illumination with the most powerful artificial light an electric arc of 100,000 candle power placed three-quarters of a mile high would be needed if the aid of mirrors were not available. But with this light and an ingenious arrangement of mirrors it is possible to surpass the moon. Searchlights are now made which throw light a distance of sixty-three miles, but objects can be seen only a few miles from the source of the light. The effect on the enemy is most demoralizing. When the bright beam is suddenly thrown on the eye the pupil contracts violently; when the beam is removed the eye can see nothing. If this be repeated a few times it takes all the nerve out of a man, so that only the best trained and most courageous can continue the attack.—London Answers.

A Disappointing Witness.

Deacon Stephen Potter, one of the pioneers of Utica, N. Y., was a man of great eccentricity, but high moral character. "The deacon will speak the truth and shame the devil," was often said of him.

On one occasion a friend was engaged in a lawsuit in regard to some land a few miles from Utica. He held the land at a high price. During the trial he called Deacon Potter as a witness to prove how valuable the land was. The deacon was sworn and asked if he knew the land.

"Yes," he replied, "I know every foot of it."

"What do you think it worth, Mr. Potter?" was the next question.

The old man paused a moment and then said slowly, "If I had as many dollars—as my yoke of oxen—could draw—on a sled—on glare ice—I vow—I would not give—a dollar an acre for it!"—Youth's Companion.

Flag Proportions.

In the United States flag the width of a stripe is invariably half the length in inches of the flag's longest measurement. For example, in a flag ten feet long the stripes should be five inches wide. Accordingly the flag would have a width of five feet five inches, or thirteen times five inches. The field should be of navy blue bunting measuring seven stripes deep and extending two-fifths across the length of the flag. There should be forty-six stars on the field, arranged in six rows, beginning with eight, the two middle rows having eight and the last row eight and the other rows seven. The size of the star at its widest measurement should be such that one-half of its own width will separate it from the next star. Flags may be made in all sizes, but the above proportions should be preserved.—Philadelphia Press.

Cat Exchange In Paris.

Paris has a cat exchange, a "bourse aux chats." This establishment is situated in a big chamber at the rear of a wineshop. Here are legions of cats of all sizes and colors, which are to be seen jumping and heard "miaulant." It is said that the customers are by no means tender hearted old ladies, but for the most part furriers, glovemakers and cooks. A good sleek "matou" realizes from 2½ cents to 20 cents. The skin has a number of usages, and the flesh, according to the story, finds its way into the stewpans of certain restaurants possessing more enterprise than scruple.—Chicago Journal.

Two of a Kind.

Mrs. Boggs—I hate to have a man always complaining about some little thing. Now, my husband is continually harping on the lace curtains. Mrs. Woggs—Yes, and my husband has been kicking on our front door every morning at 3 o'clock for the past twenty years.—Puck.

Kept Him Busy.

"You haven't had time to make any friends? Then you have lived in vain."

"Not on your life. I've managed to make some bully enemies."—Cleveland Leader.

A Hard Job.

Willie—Papa, there's a big black bug on the ceiling. Papa (busy reading)—Well, step on it and don't bother me.—Boston Transcript.

To make laws complete they should reward as well as punish.—Goldsmith.

On the Famous Indian River—The only house in Ft. Pierce overlooking the River, and owning its own Dock. Rates 2.50 Per Day and Up.

Fort Pierce Hotel F. M. Tyler, Manager FORT PIERCE, FLORIDA

Best Hunting and Fishing on the East Coast. Guides and Boats Furnished.

HOTEL MAGNOLIA, ST. AUGUSTINE, FLORIDA..... Open Dec. 28, '09 Closes May 1, 1910

Strictly first-class Family Hotel. Steam Heated, Fifty Suites with private baths. Accommodations for 300. Music Twice daily. Rates $2.50 per day and upwards. SPECIAL WEEKLY. PALMER & MacDONALD, Prop's.

TOURISTS

Sojourning at other resorts of Florida who later contemplate a visit to Daytona are invited to write to . . . . . .

The Daily News

For any Information About Daytona or Surrounding Resorts.

You may want to know about the roads, about the hotels, schools, etc. If you will let us know what hotel accomodations you desire, with the approximate rate you want to pay, etc., we shall be glad to get the information for you, recommend hotels that will probably suit, and give such other information as we can.

NO CHARGE WILL BE MADE FOR THIS SERVICE, BUT ON THE OTHER HAND WE SHALL ESTEEM IT A FAVOR TO HAVE THE OPPORTUNITY TO SERVE YOU.

HOTEL DESPLAND

Daytona, Florida

Now Open for Season 1909-10.

L. M. WAITE, Owner, and Manager.

Greatly Enlarged. Cuisine and Service Excellent. Broad Piazzas on all Sides. Rooms Ensuite. Steam Heat. Every Modern Convenience. Send for Booklet.

Summer Address: ATLANTIC HOUSE, Narragansett Pier, Rhode Island.

THE RIDGEWOOD

E. D. LANGWORTHY, Proprietor.

NOW OPEN

All departments will be managed by white Northern help, selected from some of the finest hotels in the North, and white help used throughout the house. The table will be supplied with all the delicacies of the season, cooked and served by the finest Chefs, and Waitresses obtainable.

Summer address: Proprietor Prospect House, Shelter Island, N. Y.

THE PRINCE GEORGE

Hilyard & Holroyd, Proprietors

DAYTONA, FLORIDA

Enlarged and Improved Since Last Season.

Large and Beautiful Grounds---Located on River Front

Concert Twice Daily

Same Management as THE BRISTOL, Asbury Park, N. J.

Steamer Constitution leaves Prince George dock for Palm Beach every Tuesday morning at 8:00 o'clock.

THE HAMILTON

New and First-Class.

DAYTONA, - FLORIDA.

Steam Heat Electric Lights Electric Bells

Elegant Rooms with or without Baths.

MR. and MRS. I. M. MABBETTE, Prop's and Mgrs.

THE PINES

Situated on the highest point on Ridgewood avenue. Large, airy rooms. Accomodates 50 guests. Rates $2.50 up. Telephone, electric lights, furnace heat, private bath. New and homelike appointments. MRS. J. B. HINSKY, Proprietress.

NEW SEASIDE INN

AND FURNISHED COTTAGES

Everything Modern, Homelike and Comfortable. Directly on Atlantic Beach. Surf Bathing and Fishing. $2.50 Per Day and up

HORACE F. STEWART

DAYTONA BEACH, FLORIDA.

"THE IVY LANE INN"

HIGH Grade house catering to the most particular people. Central location. One block to the river, less than two blocks from the clubs, bank, post office, all business places. $3.00 and $4.00 per day—$15.00 and higher per week.

Open November to May.

Wm. W. FOLTZ, Proprietor.

THE PALMETTO

Known and Popular. DAYTONA, FLORIDA.

Overlooking the Beautiful Halifax River.

Homelike and Comfortable House. First Class in All Respects.

C. O. CHAMBERLIN, Proprietor.

THE STILLMAN

DAYTONA, FLORIDA. D. R. STILLMAN, Proprietor.

Facing The Halifax. Half Block from Stores and Postoffice.

Modern Improvements. White Help. Northern Chef.

$2.00 and Upward. Weekly Rates on Application.

TABLE BOARD.

THE AUSTIN

Beautifully Appointed and Modern. Overlooking The Halifax.

Electric Lights and Call Bells. Steam Heat. Hot and Cold Water.

H. H. MANWILLER, Proprietor, DAYTONA, FLA.

IN THE GREATEST RESORT IN THE WORLD—BY THE SEA

"HOTEL PALM BEACH"

On the Island, in the Resort proper. Warm salt waters of the Gulf Stream protect its Tropical Gardens from all cold spells. The Hotel is handsome, large and select, its rates the most moderate. Ocean bathing almost at the door. Tropical drives, golf, fishing and boating. Dancing every evening. Daytona-Palm Beach Boat lands at the dock. Handsome Booklet free, special season rates. Porters meet trains at Poinciana station.

HOTEL ARRIVALS

At The Despland: F. A. Fitz Gerald, Mrs. Wheeler and A. P. Garlack, New York.

At the Princess Issena, Seabreeze: Mr. and Mrs. Geo. W. Deeks, Mrs. Deeks, Miss Easter, St. Paul, Minn.; Mrs. E. W. Grover, Mrs. L. Granger, St. Louis; Mr. and Mrs. A. W. Plumb, Miss Frances J. Plumb, Pittsfield, Mass.; Mrs. J. J. Seerley, Miss Seerley, Burlington, Iowa.

At the Seaside Inn, Daytona Beach: S. Weel, Lee, Ky.; W. M. Wellingford, Oxford, Miss.; J. W. Coleman, Lexington, Ky.; J. S. Wigington, Morristown, Tenn.; Jas. Bohm, New York P. W. Burnett, Gadsden, Ala.; L. H. Petree, Hopkinsville, Ky.; Mr. and Mrs. E. H. Sheldon, Chicago.

Yesterday's arrivals at The Ridgewood included the following guests: H. F. Greenleaf, Boston; Mrs. J. Wickert, Miss Mabel M. Wickert, Brooklyn; A. L. Davis, Cleveland; T. Menfle and wife, New York; S. Acker Mrs. Helen R Acker, Philadelphia; Mr. and Mrs. Jos. Davis, Philadelphia; R. W. Risser, W. Stewart, H. C. Gettner, W. I. Phillips, Jacksonville.

PORT ORANGE

PORT ORANGE, Jan. 20—The stork visited Mr. Corbett's house and left them another little daughter last week.

Last Thursday there was a quiet wedding at the home of John Yelvington, west of town when his daughter, Miss Mamie, was married to Roy McDonald, son of Lafayette McDonald. We wish the young people much happiness.

Mrs. Will Carter and Mrs. John Harris, of Southern Illinois, drove in Mrs. Carters 'auto Friday, to show Mr. Harris what a pretty village we have and to make a few calls.

Elmo Dupont has opened an ice cream parlor and confectionary store corner of Ridgewood and Duniawton avenues.

One of our most respected and prominent citizens died very suddenly Friday night of last week at his home on Ridgewood avenue. The funeral took place Tuesday so as to allow time for one of their sons to come. One resides in Daytona and one in Orlando. They both got home in time to see their father laid to rest in Port Orange cemetery. We will miss Mr. Smith very much, as he always met you with a hearty greeting.

Mr. and Mrs. Hunt and family returned Friday from a cruise south, going as far as Miami in their launch

Mr. and Mrs. Haggard son and daughter and granddaughter, arrived from Frankfort, Ind., and are at home in Mrs. Lyon's cottage on Ridgewood avenue.

SENATOR BAILEY, OF TEXAS, ON THE PROGRAM

ROCHESTER, N. Y., Jan. 20—Senator Joseph W .Bailey of Texas, will deliver the address at the thirty-third annual meeting of the New Yor State Bar Association, which opened there today and will be continued tomorrow .

MISSIONARIES MAY SAVE PITTSBURG.

PITTSBURG, Jan. 20 — Pittsburg will take part in the National Laymens' Missionary Movement during the next three days, the meeting beginning this evening. It is expected that the smoky city will contribute liberally to the scheme of national evangelization.

TWO CRAFT PASS THROUGH THE HAULOVER.

ALLENHURST, Fla., Jan. 19—The yacht, "Tekla, from New York passed through the cana' yesterday going South bound for Key West and intermediate points. The following were aboard, A. Fabbri, owner and party. The yawl, "Tigress," of New York, also passed south, bound for Miami.

PUSHING POSTAL SAVINGS BANK BILL.

WASHINGTON, Jan. 20—Senator Carter, author of the postal savings bank bill is determined to make a hard fight for the passage of his pet measure, despite the opposition of Aldrich, Penrose and other powerful senators. Carter has lately been investigating affairs in the canal Zone, but will hereafter devote much of his time to pusaing the postal savings bank.

A Revolutionary Puzzle.

These odd rhymes were written in the early part of the Revolutionary war—about 1776. If read as written they are a tribute to the king and his army, but if read downward on either side of the comma they indicate an unmistakable spirit of rebellion to both king and parliament. The author is unknown:

Hark, hark the trumpet sounds, the din of war's alarms
O'er seas and solid grounds, doth call us all to arms,
Who for King George doth stand, their honors soon shall shine,
Their ruin is at hand, who with the congress join.
The acts of parliament, in them I much delight.
I hate their cursed intent, who for the congress fight.
The Tories of the day, they are my daily toast,
They soon will sneak away, who independence boast,
Who nonresistant hold, they have my hand and heart,
May they for slaves be sold, who act the Whiggish part.
On Mansfield, North and Bute, may daily blessings pour,
Confusion and dispute, on congress evermore,
To North and British lord, may honors still be done,
I wish a block and cord, to General Washington.

—National Magazine.

The Dazzling Searchlight.

On a dark night no warship would be safe from torpedo attack but for the searchlight. The full moon lights up a torpedo boat so that it can be fired at when nearly a mile away. To produce the same illumination with the most powerful artificial light an electric arc of 160,000 candle power placed three-quarters of a mile high would be needed if the aid of mirrors were not available. But with this light and an ingenious arrangement of mirrors it is possible to surpass the moon. Searchlights are now made which throw light a distance of sixty-three miles, but objects can be seen only a few miles from the source of the light. The effect on the enemy is most demoralizing. When the bright beam is suddenly thrown on the eye the pupil contracts violently; when the beam is removed the eye can see nothing. If this be repeated a few times it takes all the nerve out of a man, so that only the best trained and most courageous can continue the attack.—London Answers.

A Disappointing Witness.

Deacon Stephen Potter, one of the pioneers of Utica, N. Y., was a man of great eccentricity, but high moral character. "The deacon will speak the truth and shame the devil," was often said of him.

On one occasion a friend was engaged in a lawsuit in regard to some land a few miles from Utica. He held the land at a high price. During the trial he called Deacon Potter as a witness to prove how valuable the land was. The deacon was sworn and asked if he knew the land.

"Yes," he replied, "I know every foot of it."

"What do you think it worth, Mr. Potter?" was the next question.

The old man paused a moment and then said slowly, "If I had as many dollars—as my yoke of oxen—could draw—on a sled—on glaze ice—I vow—I would not give—a dollar an acre for it!"—Youth's Companion.

Flag Proportions.

In the United States flag the width of a stripe is invariably half the length in inches of the flag's longest measurement. For example, in a flag ten feet long the stripes should be five inches wide. Accordingly the flag would have a width of five feet five inches, or thirteen times five inches. The field should be of navy blue bunting measuring seven stripes deep and extending two-fifths across the length of the flag. There should be forty-six stars on the field, arranged in six rows, beginning with eight, the two middle rows having eight and the last row eight and the other rows seven. The size of the star at its widest measurement should be such that one-half of its own width will separate it from the next star. Flags may be made in all sizes, but the above proportions should be preserved.—Philadelphia Press.

Cat Exchange In Paris.

Paris has a cat exchange, a "bourse aux chats." This establishment is situated in a big chamber at the rear of a wineshop. Here are legions of cats of all sizes and colors, which are to be seen jumping and heard "miaulant." It is said that the customers are by no means tender hearted old ladies, but for the most part furriers, glovemakers and cooks. A good sleek "matou" realizes from 2½ cents to 20 cents. The skin has a number of usages, and the flesh, according to the story, finds its way into the stewpans of certain restaurants possessing more enterprise than scruple.—Chicago Journal.

Two cf a Kind.

Mrs. Boggs—I hate to have a man always complaining about some little thing. Now, my husband is continually harping on the lace curtains. Mrs. Woggs—Yes, and my husband has been kicking on our front door every morning at 8 o'clock for the past twenty years.—Puck.

Kept Him Busy.

"You haven't had time to make any friends? Then you have lived in vain."

"Not on your life. I've managed to make some bully enemies."—Cleveland Leader.

A Hard Job.

Willie—Papa, there's a big black bug on the ceiling. Papa (busy reading)—Well, step on it and don't bother me.—Boston Transcript.

To make laws complete they should reward as well as punish.—Goldsmith.

On the Famous Indian River---The only house in Ft. Pierce overlooking the River, and owning its own Dock. Rates 2.50 Per Day and Up.

Fort Pierce Hotel

F. M. Tyler, Manager

FORT PIERCE, FLORIDA

Best Hunting and Fishing on the East Coast. Guides and Boats Furnished,

HOTEL MAGNOLIA, ST. AUGUSTINE, FLORIDA.....

Open Dec. 20, '09 Closes May 1, 1910

Strictly first.class Family Hotel. Steam Heated, Fifty Suites with private baths. Accommodations for 300. Music Twice daily. Rates $2.50 per day and upwards. SPECIAL WEEKLY. PALMER & MacDONALD, Prop's.

TOURISTS

Sojourning at other resorts of Florida who later contemplate a visit to Daytona are invited to write to . . . . . .

The Daily News

For any Information About Daytona or Surrounding Resorts.

You may want to know about the roads, about the hotels, schools, etc. If you will let us know what hotel accomodations you desire, with the approximate rate you want to pay, etc., we shall be glad to get the information for you, recommend hotels that will probably suit, and give such other information as we can.

NO CHARGE WILL BE MADE FOR THIS SERVICE, BUT ON THE OTHER HAND WE SHALL ESTEEM IT A FAVOR TO HAVE THE OPPORTUNITY TO SERVE YOU.

Specialties of the Conrad Grocery Company

ARMOUR'S

Star Hams and Bacon

Simon Pure Lard in Pails

OUR **PET** BRAND

Evaporated Milk

HELVETIA MILK CONDENSING COMPANY.,
HIGHLAND, ILLINOIS.

Put up in the following sizes

BABY	FAMILY	TALL	HOTEL
5c, 6 for 25c	10c, 90c dozen $3.50 case	10c straight $4.35 case	20c $4.25 case

DRINK

TETLEY'S TEA
INDIA & CEYLON

Tetley's Teas

WELCH'S GRAPE JUICE

From Choicest Concord Grapes.

In Half Pints, Pints and Quarts.

Our Daily Market Quotations.

Armour Star Ham	lb. 20c
Ferris' Bacon	55c
Armour's Simon Pure Lard in Pails, 3 lbs. 65c.; 5 lbs.	$1.00
10 lbs. $2.00	
Pride Oleo, in rolls	30c
N. Y. State Cream Cheese	25c
Swiss Cheese	40c
New Potatoes .. .. per peck,	40c
English Walnuts, new crop—lb.	.20c
Brazils, new crop— .. .. lb.	.20c
Almonds, new crop —.. .. .. .. lb.	.25c
Mixed Nuts	20c
Florida Pecans	20c
Shelled Almonds, ...	.60c
Seeded Raisins.. ..13c lb., 2 for	25c
Currants .. .. 13c lb., 2 for	25c
Apricots, evaporated	.18c
Peaches, evaporated	15c
Pears, evaporated	20c
Oranges, per dozen, ...	15c
Grapefruit, each	5c
Lettuce, Radishes, Green Onions, Turnips, Beets, Parsley, Mint, Carrots, ...	all 5c bunch
Pineapples .. .. 10 and	15c each
Cranberries .. .. .. 13c qt., 2 for	25c

CALL AND SEE OUR LARGE VARIETY OF FRESH VEGETABLES.

TETLEY'S TEAS...

ORANGE PEKOE
INDIA and CEYLON
FORMOSA OOLONG
MIXED.

If you're a lover of fine Teas you'll enjoy the delicate and refined fragrance of these delicious Teas.

PUT UP IN PACKAGES SO AS TO RETAIN THEIR FLAVOR.

Quarter Pound Packages 15c

The National Biscuit Company's

Cakes and Crackers

EXCEL ALL OTHERS

Uusurpassed in Purity — Contains No Organic Matter

Orange City Mineral Spring

$3.00 per case of 12 bottles
60 cents allowed for empty
botttes and case when returned

All data proves this water to be quite free from Organic matters—to be a good healthful, palatable drinking water and one admirably adapted to use for domestic and general purposes. : : : : :

Scudder's Maple Syrup

A HIGH CLASS

PRODUCT. . . . .

Puri-Tan-Ated Brand Coffee

Contains only the finest grades of Coffees purified by a process that increases and retains its essential qualities. ... ...

A Person is Often Judged by His PRINTING

It should be up-to-date the same as you would have your clothing up-to-date.

THE DAILY NEWS JOB PRINTING DEPARTMENT

Has just received over one thousand pounds of the most Modern and Pretty faces of Type. This in itself is not so much but our workmen are artists in their line and the combination of Modern Type, First-class Workmanship and Good Paper is what produces . . . . .

EXCELLENT PRINTING

A new press has also been installed by the Daily News---a Mergenthaler Linotype is also among the new acquisitions to the plant. All this in itself may be of no particular interest to you but it helps bear out the assertion that the Daily News produces the Best Kind of Job Printing. And bear in mind the best kind costs little more than the "botchy" kind.

Our Specialty is Catering to the Wants of Particular People. .. ..

Specialties of the Conrad Grocery Company

ARMOUR'S

Star Hams and Bacon

Simon Pure Lard in Pails

OUR **PET** BRAND

Evaporated Milk

HELVETIA MILK CONDENSING COMPANY.,
HIGHLAND, ILLINOIS.

Put up in the following sizes

BABY	FAMILY	TALL	HOTEL
5c, 6 for 25c	10c, 90c dozen $3.50 case	10c straight $4.35 case	20c $4.25 case

DRINK : : :

LONDON ENGLAND
TETLEY'S TEA
FRAGRANT
DELICIOUS
INDIA & CEYLON
TETLEY'S
INDIA & CEYLON
GREEN LABEL
1lb. Nett Weight

Tetley's Teas

WELCH'S GRAPE JUICE

From Choicest Concord Grapes.

In Half Pints, Pints and Quarts.

Our Daily Market Quotations.

Armour Star Ham .. .. lb.	20c
Ferris' Bacon	55c
Armour's Simon Pure Lard in Pails, 3 lbs. 65c.; 5 lbs.	$1.00
10 lbs.	$2.00
Pride Oleo, in rolls	30c
N. Y. State Cream Cheese	25c
Swiss Cheese	40c
New Potatoes .. .. .. per peck,	40c
English Walnuts, new crop—lb..	20c
Brazils, new crop— .. .. .. lb..	20c
Almonds, new crop —.. .. .. lb..	25c
Mixed Nuts	20c
Florida Pecans	20c
Shelled Almonds, ...	60c
Seeded Raisins.. ..13c lb., 2 for	25c
Currants .. .. .. 13c lb., 2 for	25c
Apricots, evaporated	18c
Peaches, evaporated	15c
Pears, evaporated	20c
Oranges, per dozen, ...	15c
Grapefruit, each	5c
Lettuce, Radishes, Green Onions, Turnips, Beets, Parsley, Mint, Carrots, ...	all 5c bunch
Pineapples	10 and 15c each
Cranberries .. .. 13c qt., 2 for	25c

CALL AND SEE OUR LARGE VARIETY OF FRESH VEGETABLES.

TETLEY'S TEAS---

ORANGE PEKOE
INDIA and CEYLON
FORMOSA OOLONG
MIXED.

If you're a lover of fine Teas you'll enjoy the delicate and refined fragrance of these delicious Teas.

PUT UP IN PACKAGES SO AS TO RETAIN THEIR FLAVOR.

Quarter Pound Packages 15c

The National Biscuit Company's

Cakes and Crackers

EXCEL ALL OTHERS

Uusurpassed in Purity — Contains No Organic Matter

Orange City Mineral Spring

$3.00 per case of 12 bottles
60 cents allowed for empty
botttes and case when returned

All data proves this water to be quite free from Organic matters—to be a good healthful, palatable drinking water and one admirably adapted to use for domestic and general purposes. : : : : :

Scudder's Maple Syrup

A HIGH CLASS PRODUCT. . . . .

Puri-Tan-Ated Brand Coffee

Contains only the finest grades of Coffees purified by a process that increases and retains its essential qualities. ... ...

A Person is Often Judged by His PRINTING

It should be up-to-date the same as you would have your clothing up-to-date.

THE DAILY NEWS JOB PRINTING DEPARTMENT

Has just received over one thousand pounds of the most Modern and Pretty faces of Type. This in itself is not so much but our workmen are artists in their line and the combination of Modern Type, First-class Workmanship and Good Paper is what produces . . . . .

EXCELLENT PRINTING

A new press has also been installed by the Daily News---a Mergenthaler Linotype is also among the new acquisitions to the plant. All this in itself may be of no particular interest to you but it helps bear out the assertion that the Daily News produces the Best Kind of Job Printing. And bear in mind the best kind costs little more than the "botchy" kind.

Our Specialty is Catering to the Wants of Particular People. .. ..

BUOY FOR MARKING SUNKEN SHIPS.

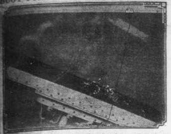

A patent buoy for marking the location of sunken vessels is the latest device adopted by marine insurance and salvage companies. Many coasting vessels in Europe are now equipped with this novel appliance. It is made of steel and is so arranged that it will float at all times. The buoy is fastened to the deck of the vessel by a chain wound around a windlass and seeks the surface as soon as the ship is submerged. The buoy is large enough to lift several tons of chain and will float even though the ship turns turtle.

There is No Place

Just Like Daytona

As a Resort in which to spend the winter or a part of it. Daytona is known the world over as the Prettiest Resort in Florida---and the Beauty of the City is as the Architect of the Universe left It.

ONE OF THE MANY BEAUTIFUL VIEWS IN DAYTONA

If you are sojourning in Florida and have not yet visited Daytona your trip to the State is Not Yet Complete.

Come and See---

Daytona Awaits You.

NEW AMMUNITION.

By MILTON W. TOWNE.

[Copyright, 1909, by American Press Association.]

One day shortly after the close of the American civil war a small fleet of United States wooden men-of-war was lying at anchor in the harbor of Cherbourg. It was a gala day, for Napoleon III., then emperor of France, and the Empress Eugenie were in Cherbourg and had accepted an invitation from the admiral to visit his flagship. But before doing so the imperial couple inspected a French man-of-war.

Now, it so happened that a mess cook on board the French ship, the Esperance, was wholly unmindful of the important ceremony that was about to take place. Indeed, his captain had not considered it necessary to inform him. It would have been better had he done so. His failure resulted in a bitter feeling between the crews of the Esperance and the flagship of the American admiral.

Not knowing that the emperor and empress were about to come aboard the Esperance, Francois, a little bit of a sawed off Frenchman, with a tiny goatee and mustache to match, was cleaning knives, forks and spoons on the gun deck.

But, suddenly looking up, he saw Lieutenant Du Bois coming from the other end of the vessel. Francois knew by the bells that struck at the time that the lieutenant was going off duty and would go, as was his custom, to his cabin for a change of uniform. To reach his cabin he would be obliged to pass the point where the cook sat scouring. Francois, not caring to incur an officer's displeasure for performing his menial duty on deck, hurriedly threw the table articles into a mess pot, stepped to the muzzle of a ten inch gun, took out the tampion—the wooden plug kept in the mouths of cannon when not in use—thrust in the mess kit and put the tampion back in its place. When the lieutenant came by Francois was standing respectfully at attention.

"Francois," said the officer, "bring some biscuits and a glass of wine to my cabin."

"Yes, Monsieur le Lieutenant."

"Well, hurry. I have but little time before the ceremony takes place."

At the word ceremony Francois took fright. Ceremony meant salutes. He did not wish to leave the mess kit in the gun for fear the latter would be required for saluting purposes and the kit would be lost. But the lieutenant glared at him, and he dare not delay. He went below, carried the biscuit to Lieutenant Du Bois' cabin and was about to hurry back on deck when another officer, seeing him go by his open door, directed him to bring him a glass of wine. And so it was that the little cook was kept hurrying to do the bidding of one person after another till something happened.

The officer of the deck, seeing a crowd gathering at the dock, raised his glasses and, after a moment's inspection, cried out, "The emperor is coming." In a few minutes a barge left the dock, and poor Francois, still running about below, heard the guns above begin to boom in salute.

Now, it happened that several petty officers, including Pat Donagan, on board the American admiral's flagship, had secured permission to bring aboard their sweethearts—at least their vice sweethearts—and the party were enjoying themselves, when suddenly the air filled with flying knives, forks and spoons. In another moment they heard the boom of a gun. A fork stuck in a girl's cheek, a knife cut off a man's nose, and Pat Donagan received an injury which cost him an eye.

All know that the Esperance in saluting the emperor and empress had accidentally fired a volley of tableware at the American flagship. Pat Donagan, who was a gunner, mad with pain and the indignity of being wounded with a table knife, swore he would have revenge.

It was late in the afternoon when the emperor's barge was seen approaching the flagship. Donagan was in the saluting squad. The surgeon had advised him to remain in his berth with his eye bandaged, but Pat had refused and took position at his gun, which pointed toward the Esperance. Pat trained it on the galley of that ship and waited. He purposely forgot something, the tampion, which he left in the muzzle of his gun.

Presently the emperor's barge was seen heading toward the flagship. Guns began to boom from the sides, bands played; the yards were manned. When it came Pat Donagan's turn to fire his gun the report was a few moments late. He was taking a sure aim. Presently he fired, and a tampion went flying into the waters of the harbor.

The imperial visit was a short one, the hour being late. The imperial couple departed amid a similar ceremony that had attended their arrival. They had been gone but a few minutes when through the smoke that hung over the water a group of officers standing on the quarterdeck discerned a boat coming from the Esperance.

On the gun deck below stood a man, literally "with blood in his eye." He was Pat Donagan. He thought he could surmise the errand on which the boat was coming and watched it with grim satisfaction. As it came nearer an officer in full uniform was descried sitting in the stern. When under the gun deck of the flagship he arose, bowed, took off his hat and said with great politeness:

"The officers of the Esperance are ever much obliged for the honor paid our emperor, but you killed a cook."

Donagan gave a grunt of satisfaction.

HIS ASSURANCE.

By CUTHBERT BAKER.

[Copyright, 1909, by American Press Association.]

Carstairs, though a gentleman, had the most unbounded assurance, and his resource was not less. He was very fond of telling how he got into places where there was no admittance except for a favored few and got out of scrapes simply by his unmitigated nerve.

In Paris he had secured an interview with the president of the French republic by dashing up to the Elysee palace in an automobile, alighting and stalking past the guards and attendants as though he were some immensely important personage, and having thus gained the ear of the president secured a valuable concession.

When Carstairs went to Naples friends he met there warned him, as strangers are always warned, against the dishonesty and trickery of the Neapolitans. "Why," said one fresh American importation, "I go out with 20 francs in my pocket, spend 5 and return to my hotel with 3. How they do it I don't know." Carstairs replied that he would never fail to count his change and therefore he couldn't lose anything.

Carstairs had spent so much time in northern Italy—he owned a villa on Lake Como—that he spoke Italian like a native. While in Naples he decided to give a dinner to a number of friends at the Hotel Murat. On the day of the dinner and just before the hour it was to take place there came up a sudden heavy shower. Carstairs wore a silk hat and also evening dress under a thin overcoat and had no umbrella. There are plenty of cabs in Naples, but every one in that neighborhood was appropriated by persons caught in the shower. Carstairs stood in the vestibule of a shop. Looking at his watch, he saw that it was within five minutes of the hour set for his dinner party. Seeing a well dressed man go by with an umbrella in the direction which he himself wanted to go, his assurance and inventive power came to the front. Dashing out from cover, he slipped his hand on the man's arm familiarly and said:

"What luck! I've been looking for you all over the city. I have great news for you. Signorina Pisdi has given me a message for you which she would intrust to no one else, knowing that you are my most intimate friend and I am yours."

The man started to interrupt, but Carstairs gave him no opportunity.

"She regrets exceedingly," he went on, "her treatment of you and wishes to make amends. But her parents are very watchful. She wishes you to meet her in the park, or, rather, at the sea wall opposite the park, tomorrow evening just before dark. She will walk from north to south, while you are to walk in the opposite direction, starting at exactly 7 o'clock. If the weather is pleasant and the sea smooth have a boat at the center steps. She fears to meet some one who knows her, so she will be disguised, but you will know her by a flower that she will carry in her left hand.

"There, you lucky dog, you should consider yourself under undying obligations to me for consenting to bear the message. Had I not loved you so well I would not have done it, nor would the signorina have intrusted me with her confidence."

At this juncture the two reached the Hotel Murat, and Carstairs, with a "Goodby, dear boy! I wish you a pleasant boat ride tomorrow evening with your sweetheart," ran into the doorway.

The guests were assembled and all sat down to dinner. Carstairs was in high good humor. One of the company was sneering at [illegible] change three counterfeit five franc pieces.

"Never," said the unfortunate person, "have I mingled with a people so tricky as the Neapolitans."

"Oh, you don't know how to handle them," said Carstairs. "If you wish to be immune from their trickery you must tickle their vanity, and the way to do that is to tell a man of some woman who is dying for love."

And Carstairs told of how he had secured the use of an umbrella.

"But the man must have supposed that you had made a mistake," remarked one of the party. "He would have had no interest in this girl."

"Ah, you don't know the Italians! They are so full of romance that the fellow doubtless enjoyed the matter as much as if it were his own."

"Your shirt bosom is unbuttoned, Carstairs," said one of his friends, "and your necktie is away up under your left ear. You should have looked in a mirror before sitting down to dinner."

Carstairs put his hand to his shirt front, where he wore two diamond studs for which he had recently paid $500 each. They were both gone. A little pale, he thrust his hand into the pocket where he kept his wallet. It was not there. It had contained $300. It was not the loss of the studs or the money that affected Carstairs. It was the fact that he had been "done" by an Italian upon whom he thought he was playing an innocent joke. The expression on his face was one of shamefacedness.

"What is it, old man?" asked a guest.

"What is it? Why, I have given two diamond studs and $300 [illegible] for the use of that umbrella."

For a few moments all looked seriously sympathetic, then the ludicrous side of the adventure got the better of the party, and all burst into laughter.

"My friends," said Carstairs, having recovered himself and raising his glass, "here's to the Neapolitans, the prestidigitators of the world!"

Drink Lily Water

A Pure Drinking Water. Highly recommended by Physicians for Kidney Ailments.

Full stock Electric Irons, Coffee Percolators, Toasters, Griddles, Chafing Dishes, Fans and Warming Pads.

THE SCHANTZ ELECTRIC, ICE and WATER COMPANY.

WE CONFESS

We admit it frankly the Merchants Bank wants your business. But we also, can assure you that in return for your business, this bank not only offers a service which we believe almost perfect, but unquestioned security for every dollar entrusted in our care.

In cold, unassuming figures, here is our guarantee to every depositor regardless of the amount he may have in this bank.

Capital $100,000.00
Surplus and Profits . . . 50,000.00
Stockholders Liability . . 100,000.00
Total, $250,000.00

$250,000. That amount stands between your deposit and any possible loss.

We repeat: This bank wants your business.

Merchants Bank

(Branch of Volusia County Bank)

A. D. McBRIDE, President
J. B. CONRAD, Vice-President
F. N. CONRAD, Cashier

Daytona, Florida

New Patterns of

LINOLEUM

Arriving Daily

...at...

BINGHAM & MALEY CO.

FURNITURE---UNDERTAKING

Have you seen the Auto Trouble-Finder?

It's a little Tungsten lamp to hitch on to your batteries to have a convenient light when out on road.

J. B. GARRISON

The Electrician Sells Them.

When in need of

High Class Wines and LIQUORS

Write for Price List to the oldest and largest house in Florida.

Hotel, Club and Fine Family Trade our Specialty.

Robt. W. Simms Co.,

JACKSONVILLE, FLA.

Florida's Foremost Mail Order House

W. F. SEEBA
Proprietor
116 and 118
W. Forsyth St

JACKSONVILLE, FLORIDA

Wholesale and Retail Liquors

Agent Piel Brothers East New York Brewery

Mail Orders a Specialty. All Orders Shipped by First Train After Being Received.

BUOY FOR MARKING SUNKEN SHIPS.

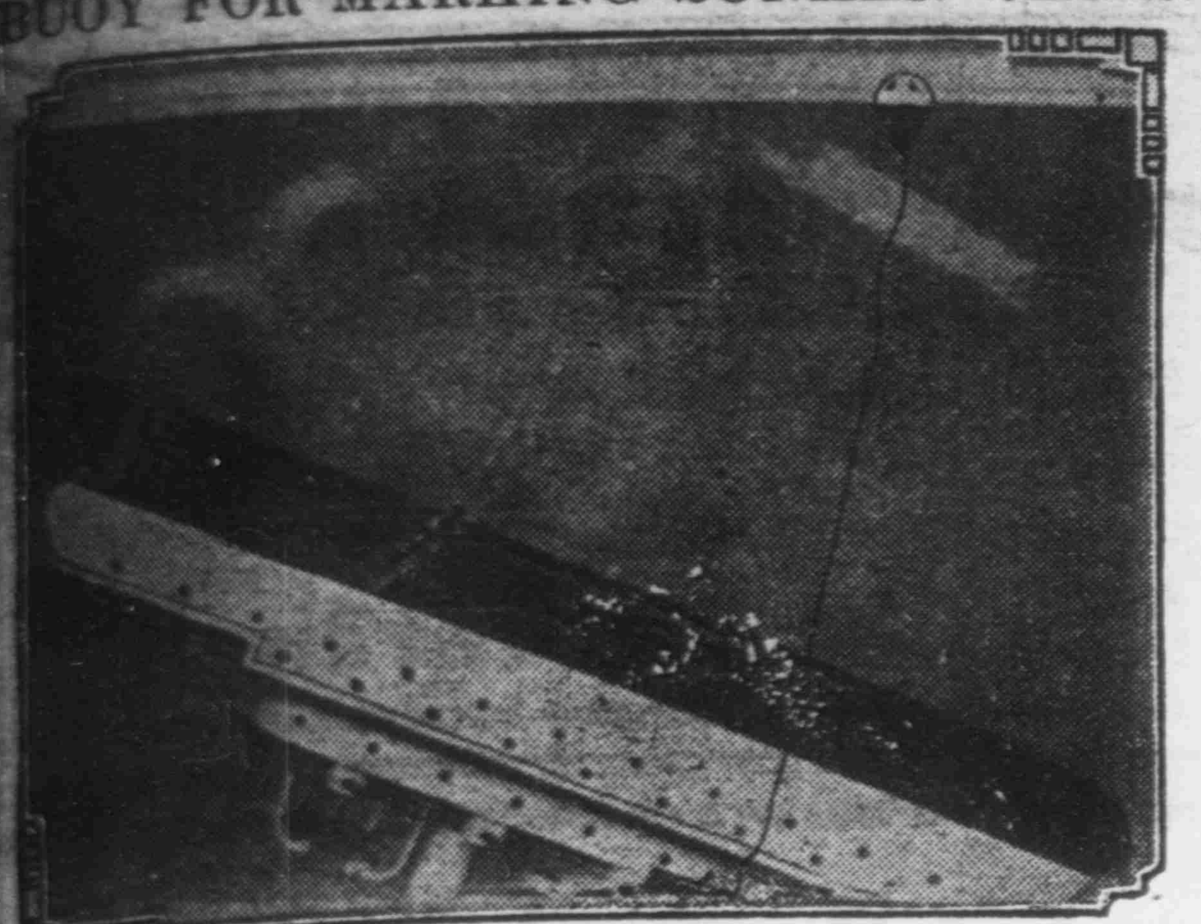

A patent buoy for marking the location of sunken vessels is the latest device adopted by marine insurance and salvage companies. Many coasting vessels in Europe are now equipped with this novel appliance. It is made of steel and is so arranged that it will float at all times. The buoy is fastened to the deck of the vessel by a chain wound around a windlass and seeks the surface as soon as the ship is submerged. The buoy is large enough to lift several tons of chain and will float even though the ship turns turtle.

There is No Place

Just Like Daytona

As a Resort in which to spend the winter or a part of it. Daytona is known the world over as the Prettiest Resort in Florida---and the Beauty of the City is as the Architect of the Universe left It.

ONE OF THE MANY BEAUTIFUL VIEWS IN DAYTONA.

If you are sojourning in Florida and have not yet visited Daytona your trip to the State is Not Yet Complete.

Come and See---

Daytona Awaits You.

NEW AMMUNITION.

By MILTON W. TOWNE.

[Copyright, 1909, by American Press Association.]

One day shortly after the close of the American civil war a small fleet of United States wooden men-of-war was lying at anchor in the harbor of Cherbourg. It was a gala day, for Napoleon III., then emperor of France, and the Empress Eugenie were in Cherbourg and had accepted an invitation from the admiral to visit his flagship. But before doing so the imperial couple inspected a French man-of-war.

Now, it so happened that a mess cook on board the French ship, the Esperance, was wholly unmindful of the important ceremony that was about to take place. Indeed, his captain had not considered it necessary to inform him. It would have been better had he done so. His failure resulted in a bitter feeling between the crews of the Esperance and the flagship of the American admiral.

Not knowing that the emperor and empress were about to come aboard the Esperance, Francois, a little bit of a sawed off Frenchman, with a tiny goatee and mustache to match, was cleaning knives, forks and spoons on the gun deck.

But, suddenly looking up, he saw Lieutenant Du Bois coming from the other end of the vessel. Francois knew by the bells that struck at the time that the lieutenant was going off duty and would go, as was his custom, to his cabin for a change of uniform. To reach his cabin he would be obliged to pass the point where the cook sat scouring. Francois, not caring to incur an officer's displeasure for performing his menial duty on deck, hurriedly threw the table articles into a mess pot, stepped to the muzzle of a ten inch gun, took out the tampion—the wooden plug kept in the mouths of cannon when not in use—thrust in the mess kit and put the tampion back in its place. When the lieutenant came by Francois was standing respectfully at attention.

"Francois," said the officer, "bring some biscuits and a glass of wine to my cabin."

"Yes, Monsieur le Lieutenant."

"Well, hurry. I have but little time before the ceremony takes place."

At the word ceremony Francois took fright. Ceremony meant salutes. He did not wish to leave the mess kit in the gun for fear the latter would be required for saluting purposes and the kit would be lost. But the lieutenant glared at him, and he dare not delay. He went below, carried the biscuit to Lieutenant Du Bois' cabin and was about to hurry back on deck when another officer, seeing him go by his open door, directed him to bring him a glass of wine. And so it was that the little cook was kept hurrying to do the bidding of one person after another till something happened.

The officer of the deck, seeing a crowd gathering at the dock, raised his glasses and, after a moment's inspection, cried out, "The emperor is coming." In a few minutes a barge left the dock, and poor Francois, still running about below, heard the guns above begin to boom in salute.

Now, it happened that several petty officers, including Pat Donagan, on board the American admiral's flagship, had secured permission to bring aboard their sweethearts—at least their vice sweethearts—and the party were enjoying themselves, when suddenly the air filled with flying knives, forks and spoons. In another moment they heard the boom of a gun. A fork stuck in a girl's cheek, a knife cut off a man's nose, and Pat Donagan received an injury which cost him an eye.

All knew that the Esperance in saluting the emperor and empress had accidentally fired a volley of tableware at the American flagship. Pat Donagan, who was a gunner, mad with pain and the indignity of being wounded with a butter knife, swore he would have revenge.

It was late in the afternoon when the emperor's barge was seen approaching the flagship. Donagan was in the saluting squad. The surgeon had ordered him to remain in his bunk, with his eye bandaged, but Pat had escaped and took position at his gun, which pointed toward the Esperance. Pat trained it on the galley of that ship and waited. He purposely forgot something, the tampion, which he left in the muzzle of his gun.

Presently the emperor's barge was seen heading toward the flagship. Guns began to boom from the sides; bands played; the yards were manned. When it came Pat Donegan's turn to fire his gun the report was a few moments late. He was taking a sure aim. Presently he fired, and a tampion went flying into the waters of the harbor.

The imperial visit was a short one, the hour being late. The imperial couple departed amid a similar ceremony that had attended their arrival. They had been gone but a few minutes when through the smoke that hung over the water a group of officers standing on the quarterdeck discovered a boat coming from the Esperance.

On the gun deck below stood a man, literally "with blood in his eye." He was Pat Donagan. He thought he could surmise the errand on which the boat was coming and watched it with grim satisfaction. As it came nearer an officer in full uniform was descried sitting in the stern. When under the gun deck of the flagship he arose, bowed, took off his hat and said with great politeness:

"The officers of the Esperance are ever much obliged for the honor paid our emperor, but you killed a cook."

Donagan gave a grunt of satisfaction.

HIS ASSURANCE.

By CUTHBERT BAKER.

[Copyright, 1909, by American Press Association.]

Carstairs, though a gentleman, had the most unbounded assurance, and his resource was not less. He was very fond of telling how he got into places where there was no admittance except for a favored few and got out of scrapes simply by his unmitigated nerve.

In Paris he had secured an interview with the president of the French republic by dashing up to the Elysee palace in an automobile, alighting and stalking past the guards and attendants as though he were some immensely important personage, and having thus gained the ear of the president secured a valuable concession.

When Carstairs went to Naples friends he met there warned him, as strangers are always warned, against the dishonesty and trickery of the Neapolitans. "Why," said one fresh American importation, "I go out with 20 francs in my pocket, spend 5 and return to my hotel with 3. How they do it I don't know." Carstairs replied that he would never fail to count his change and therefore he couldn't lose anything.

Carstairs had spent so much time in northern Italy—he owned a villa on Lake Como—that he spoke Italian like a native. While in Naples he decided to give a dinner to a number of friends at the Hotel Murat. On the day of the dinner and just before the hour it was to take place there came up a sudden heavy shower. Carstairs wore a silk hat and also evening dress under a thin overcoat and had no umbrella. There are plenty of cabs in Naples, but every one in that neighborhood was appropriated by persons caught in the shower. Carstairs stood in the vestibule of a shop. Looking at his watch, he saw that it was within five minutes of the hour set for his dinner party. Seeing a well dressed man go by with an umbrella in the direction which he himself wanted to go, his assurance and inventive power came to the front. Dashing out from cover, he slipped his hand on the man's arm familiarly and said:

"What luck! I've been looking for you all over the city. I have great news for you. Signorina Paoli has given me a message for you which she would intrust to no one else, knowing that you are my most intimate friend and I am yours."

The man started to interrupt, but Carstairs gave him no opportunity.

"She regrets exceedingly," he went on, "her treatment of you and wishes to make amends. But her parents are very watchful. She wishes you to meet her in the park, or, rather, at the sea wall opposite the park, tomorrow evening just before dark. She will walk from north to south, while you are to walk in the opposite direction, starting at exactly 7 o'clock. If the weather is pleasant and the sea smooth have a boat at the center steps. She fears to meet some one who knows her, so she will be disguised, but you will know her by a flower that she will carry in her left hand.

"There, you lucky dog, you should consider yourself under undying obligations to me for consenting to bear the message, Had I not loved you so well I would not have done it, nor would the signorina have intrusted me with her confidence."

At this juncture the two reached the Hotel Murat, and Carstairs, with a "Goodby, dear boy! I wish you a pleasant boat ride tomorrow evening with your sweetheart," ran into the doorway.

The guests were assembled and all sat down to dinner. Carstairs was in high good humor. One of the company was smarting at having received in change three counterfeit five franc pieces.

"Never," said the unfortunate person, "have I mingled with a people so tricky as the Neapolitans."

"Oh, you don't know how to handle them," said Carstairs. "If you wish to be immune from being robbed you must tickle their vanity, and the way to do that is to tell a man of some woman who is dying for him."

And Carstairs told of how he had secured the use of an umbrella.

"But the man must have supposed that you had made a mistake," remarked one of the party. "He could have had no interest in this girl."

"Ah, you don't know the Italians! They are so full of romance that the fellow doubtless enjoyed the matter as much as if it were his own."

"Your shirt bosom is unbuttoned, Carstairs," said one of his friends, "and your necktie is away up under your left ear. You should have looked in a mirror before sitting down to dinner."

Carstairs put his hand to his shirt front, where he wore two diamond studs for which he had recently paid $500 each. They were both gone. A trifle pale, he thrust his hand into the pocket where he kept his wallet. It was not there. It had contained $400. It was not the loss of the studs or the money that affected Carstairs. It was the fact that he had been "done" by an Italian upon whom he thought he was playing an innocent joke. The expression on his face was one of shamefacedness.

"What is it, old man?" asked a guest.

"What is it! Why, I have given two diamond studs and 2,000 lira for the use of that umbrella."

For a few moments all looked seriously sympathetic, then the ludicrous side of the adventure got the better of the party, and all burst into laughter.

"My friends," said Carstairs, having recovered himself and raising his glass, "here's to the Neapolitans, the prestidigitators of the world!"

Drink Lily Water

A Pure Drinking Water. Highly recommended by Physicians for Kidney Ailments.

Full stock Electric Irons, Coffee Percolators, Toasters, Griddles, Chafing Dishes, Fans and Warming Pads.

THE SCHANTZ ELECTRIC, ICE and WATER COMPANY.

WE CONFESS

We admit it frankly the Merchants Bank wants your business. But we also, can assure you that in return for your business, this bank not only offers a service which we believe almost perfect, but unquestioned security for every dollar entrusted to our care.

In cold, unassuming figures, here is our guarantee to every depositor regardless of the amount he may have in this bank.

Capital	$100,000.00
Surplus and Profits . . .	50,000.00
Stockholders Liability . .	100,000.00
Total,	$250,000.00

$250.000. That amount stands between your deposit and any possible loss.

We repeat: This bank wants your business.

Merchants Bank

(Branch of Volusia County Bank)

A. D. McBRIDE, President
J. B. CONRAD, Vice-President
F. N. CONRAD, Cashier

Daytona, Florida

New Patterns of

LINOLEUM

Arriving Daily

...at..

BINGHAM & MALEY CO.

FURNITURE---UNDERTAKING

Have you seen the Auto Trouble-Finder?

It's a little Tungsten lamp to hitch on to your batteries to have a convenient light when out on road.

J. B. GARRISON
The Electrician
Sells Them.

When in need of

High Class Wines and LIQUORS

Write for Price List to the oldest and largest house in Florida.

Hotel, Club and Fine Family Trade our Specialty.

Robt. W. Simms Co.,
JACKSONVILLE, FLA.

Florida's Foremost Mail Order House

W. F. SEEBA
Proprietor
116 and 118
W. Forsyth St

JACKSONVILLE, FLORIDA

Wholesale and Retail Liquors

Agent Piel Brothers East New York Brewery

Mail Orders a Specialty. All Orders Shipped by First Train After Being Received.

Just Received

Our first shipment of the
New Spring Styles of . . .

Ladies Lawn Shirt Waists

Call and See Them·

THE PECK-HENDRICKS CO.

Fresh Meats of all Cuts
...and...
Fresh Groceries, Staple and Fancy
...at...
SHEPPARD'S
He will give you a fair deal and prompt service
N. Beach St. 'Phone 119.

BARNES
THE NOVELTY MAN
Sells Stationery and School Supplies, Phonographs, Sewing Machines, Typewriters, Crockery, Glassware, Cutlery, Fishing Tackle, Toys and Notions.
BARNES
Will also frame your Picture, fix your lamps and Umbrellas, sharpen your saws and other Tools and repair almost anything that is out of whack. In fact, for any want call on
BARNES
THE NOVELTY MAN
41 South Beach Street, Daytona, Fla.

New Goods
Skirts from $1.00 up, Coat Suits from $4.2
NEW LACES---NEW EMBROIDERIE
Sahlin Perfect form and Corset Combined. Th
Glove Fitting Corset
McCALL'S PATTERNS
The Chas. E. Gardiner

Amusements
A-724

CRYSTAL THEATRE

MOTION PICTURES

PROGRAM

The Tower of Nestle
Path Film D'art
Aviation Contest at Rheims
Music Teacher
Romance of a Poor Girl
Blissingtons Bonnie Babies
Hand Painted

THOS. W. LANE
Singing and Monologue

ILLUSTRATED SONG

MUSIC BY WOODS' ORCHESTRA

No pictures shown by us unless they have been passed upon by the New York Police Censor Board.

NEXT THURSDAY NIGHT
THE FOUR PICKERTS
Commencing their engagement with
"HELLO BILL"

LILLIAN PICKERT

PRICES · 25c · 50c · 75c

Local Items

There was an usually large number of arrivals Wednesday night on train No. 35, due here from the North at 6:22.

*Phone 28 will call for your cleaning and pressing. O. S. Burnett. tf

Mr and Mrs. L. G. Porter are in the city from Port Orange, for a few days visit with their son, Rev. H. G. Porter, and family, on Cypress street.

*"For Rent," "Furnished Rooms," "For Hire" and "Table Board" placards at the Daily News office. tf

Dr. W. E. French returned this morning by train from New Smyrna where he had been called at midnight on professional business, going down by automobile.

*The first number of the Lyceum Course, Ralph Bingham, the Humorist, at the Baptist church, Jan. 31st.

Mrs. H. V. Gilman arrived Wednesday night to spend the winter with Mr. and Mrs. Geo. H. Ludwig, at their home on Ridgewood avenue. Miss Gilman is Mrs. Ludwig's aunt.

*FURNISHED HOUSE on Halifax avenue, near Automobile Club House, for rent. Apply to Daily News. dtf

Miss Mae Pound, of Jacksonville, is visiting with Mr. and Mrs. W. C. Smith at their home on Baker street, having arrived from the Metropolis Wednesday night. Miss Pound is a former student of Mrs. Smith's.

Miss Mabel Saxon came up from New Smyrna Wednesday, where she has been visiting and joined her mother and brother, Carl, here for a short time. Mrs. Saxon and Miss Mabel formerly resided here but are now from Fort Pierce and Mrs. Saxon has been in the city for some time.

J. P. Vining, of Ormond, was a Daytona visitor today.

**Don't forget Shealie's Sanitary cleaning and pressing, near Cleveland Hotel, 16 Magnolia. d 2-21 wit

[illegible] M. Milburn, Gazette-News' correspondent at Port Orange, was in the city today and a pleasant caller at the Daily News office.

*Wanted—New members. 4 suits pressed for $2.00. Uneeda Pressing Club. Phone 142 rings. 29-6t

Messrs. F. N. Conrad, F. J. Niver, E. F. Oates and D. S. Simonds celebrated the birthday anniversary of Gen. Robert E. Lee by an automobile trip to DeLand.

**Fine line of knit jackets and scarfs on hand and made to order. 16 Magnolia, next Cleveland Hotel. d 29-21 w tf

Mrs. C. A. Dudley, Mrs. W. M. Shaffner's sister, who has been visiting with Col. and Mrs. Shaffner at their Daytona Beach home, left yesterday on her return to [illegible].

*Beginning next Monday, the new steamer Floridian will leave the Prince George dock Monday and Thursday for the Tomoka and Tuesday and Friday for New Smyrna [illegible].

Miss de Conde Johnson arrived recently from New York and is engaged in the trimming department of the M. Ella De Vey & Company, milliners. Mrs. G. L. Trafford is expected within a week or two.

**Furnished house; all modern conveniences, on Beach street, for rent. Apply Conrad-Oates Realty, Title & Insurance Co. or any agent. tf

*The steamer Republic is now being launched and will soon be put on the Daytona and St. Augustine run, the rumors to the effect that the East Coast Canal Co. would prohibit the Republic from passing through the canal are entirely without reason.

*"For Rent," "Furnished Rooms," "For Hire" and "Table Board" placards at the Daily News office. tf

LOW TIDES ON THE BEACH
9:03 today; 10:30 tomorrow.

THE WEATHER.

For Eastern Florida: Unsettled; rain tonight or Friday; moderate east and southeast winds.

B. J. Pacetti has a force of men engaged in putting in new piling at the steamer Cherokee dock at the foot of Volusia avenue.

Rev. George B. Waldron, editor of the Ormond Gazette-News, was in the city today and paid the Daily News office a pleasant call.

T. A. Snider departed Wednesday for California, accompanied to Jacksonville by his niece, Miss Mabel Snider, who will return to this city. Mr. Snider is to sail from San Francisco early in February for a trip around the world.

*"For Rent," "Furnished Rooms," "For Hire" and "Table Board" placards at the Daily News office. tf

Mr and Mrs. Gilman Davis and son Harold, Mr. and Mrs. John Henrich, Dr. Reid, Mrs. Kline, Miss Doyle, Byron Stewart and Morgan Robinson, all of Oswego, N. Y., with the exception of Dr. Reid, who is from Rochester, form a pleasant party located for the season on Volusia avenue. Mr. Stewart is daily expecting the arrival of his Buick touring car for the enjoyment of himself and friends. Mr. Henrich is a contractor and Mr. Doyle is proprietor of a large livery and sales stable at Oswego.

GREAT CROWD AT LYMAN'S STORE

Attracted by the large crowd gathered at L. G. Lyman's store Wednesday afternoon a Daily News reporter butted in to find the cause of the excitement. It proved to be the interest shown in matter of the china dinner set which is being given away at that store every Wednesday.

In this case Mrs. J. R. Parker, who is located in one of Dr. F. R. Bennett's cottages on Ridgewood avenue received the china. Between fifty and a hundred people were at the store.

Two previous Wednesdays, Mrs. C. W. Rich, of Kingston, carried off the dinner sets.

MANY MENTIONABLES: FEW ENTHUSIASTS.

"Many are cold and most are frozen." At least very few seem to warm up as Aldermanic candidates for the election to be held Feb. 8th.

Many names have been suggested but just how many will consent to allow their names to go on the official ballot is as yet undetermined. Among those who have been suggested within the hearing of the Daily News are: J. L. Wallace, W. M. Hankins, L. G. Lyman, H. Eugene Johnson, A. F. Jones, E. T. Conrad, Chas. Dougherty, G. H. Matthews and Graham Thompson.

SIDE-WHEEL STEAMER PASSED DOWN RIVER TODAY

A small side-wheel steamer passed down the river about noon today, creating considerable comment among those who saw her, as a boat of that description is somewhat out of the ordinary at the present time although twenty five years ago both side and stern wheel steamers were used here for both freight and passenger service.

FEDERATION INCORPORATION WILL NOT BE PRESSED.

WASHINGTON, Jan. 20—According to an understanding reached between President Taft and the legislative leaders, legislation toward incorporation will not be pressed this session. This announcement is made on good authority, although not official.

'FRISCO TO HAVE AN AVIATION EXHIBITION.

SAN FRANCISCO, Jan. 20—Arrangements have been completed for an aviation exhibition here immediately following the close of the exhibition at Los Angeles. Paulhan, Mascarel, Masson and others will arrive here Sunday for flights Sunday, Monday and Tuesday of next week.

THE PICKERT DRAMATIC CO. WILL BE HERE NEXT WEEK.

THIS FAVORITE TROUPE WILL BEGIN ENGAGEMENT AT DAYTONA OPERA HOUSE THURSDAY NIGHT.

The Pickert Dramatic Co. will put on four excellent plays at the Daytona opera house next week, commencing Thursday night, with "Hello, Bill" followed by "St. Elmo," and "A Girl's Love," with "A Kid in the Street" for Saturday's matinee.

The Pickerts are well known here in Daytona, having played here a number of seasons in the past, and always to full houses. They are keeping up to their reputation as great singers and equally clever in their other specialties. Their coming will be welcome to the public of Daytona.

THE FREE MENAGERIE ATTRACTING ATTENTION.

J. W. Booth's collection of animals and reptiles in the rear of the Dingham & Maley Co's. store is attracting much attention from the public, many people visiting the place daily. Mr. Booth is constantly adding to the collection, the latest specimens being a couple of cotton-mouth or dry land moccasins. These snakes are said to be almost as deadly as the rattlesnake and are more dangerous from the fact that they deliver no warning. There are also a couple of raccoons, a gray fox, a large diamond-back rattlesnake and numbers of alligators, large and small.

No admission fee is charged and the menagerie may be seen by entering the alley between Wallace's and the Dingham & Maley Co's. building.

THIEF HAD CHANGE OF HEART AND RETURNED STOLEN CARDS

The post card stand on Beach street, a few doors south of the post-office was broken into Wednesday night by someone drawing the staple which holds the lock, and $15.00 worth of cards were missing the next morning when F. C. Fifer, who conducts the stand, opened the place for business.

This morning Mr. Fifer found the cards, tied up in a newspaper, under the back of the stand, with a card bearing the words, "Forget me not," pinned to the package. He is naturally very thankful for the guilty party's change of heart.

SELL ADDITIONAL EDISON STOCK.

NEW YORK, Jan. 20—Three millions of the recently authorized $10,000,000 of new capital stock of the Commonwealth Edison Company will be offered at par to stockholders of record today. Payments are to be made in quarterly installments, the first due Feb. 1st.

FREE!
HAND . . . .
DECORATED
$10.00
Dinner Sets
GIVEN AWAY
Absolutely FREE to our Customers
Every Wednesday at 3:30

Royal Scarlet Pancake Flour 10c

L. G. LYMAN
Dealer in Staple and Fancy GROCERIES
Daytona, Florida.

Just Received Our Spring
Line of
Edwin Clapp
Bostonian
Walk Over
OXFORDS
FOSTER CO.

BOATS SOUTHWARD BOUND can find every
venience at ALLENHURST (Haulover Ca
Five Hundred Feet of Free Dock, Free Water, Home-Made Bread, Staple and Fancy Groceries at City Prices, Launch Supplies. We carry the best of everything. [illegible] Reached by Automobile.
INDIAN RIVER COMPANY.

Hotel Despland Barber Shop and
HAIR DRESSING PARLORS
Miss Fairbanks
Specialist in Ladies' Hair Dressing, Manicuring, Electrical Facial Massage and Surgical Chiropody.
Work Done at Residences by Appointment
Telephone 26.

Daytona Lo
No. 116
B.P.O.
Meets Every T
Evening. Visi
Members Inv
J. D. C. MORR
G. F. CROUCH

FOR SALE—2 round bottom launches, 16½ and 23 feet, 1 lighter, 9x25, suitable for houseboat. E. PENSON,
St. Augustine, Florida.

GENE JOHNSON
Has "MERRY WIDOW" Handle B
and Motorcycle Saddles.
CENTRAL BRIDGE BICYCLE
West End Central Bridge. Phone

HOUSEBOAT BARGAIN AT COCOA.
40 feet long, 24 foot cabin, 15 h. p. 10 mile boat, fine condition, with toilet. Complete inventory. Will be put in commission Feb. 1st.
B. C. SNYDER, Cocoa, Fla.

MADE AUTOMOBILE TRIP FROM BROOKLINE, MASS.

TWO GENTLEMEN IN LARGE WINTON SIX ARRIVE HERE AFTER LONG AND TRYING JOURNEY.

Coming all of the many miles from Brookline, Mass., in a large Winton six through bad weather and roads not deserving a compliment, is the feat accomplished by Messrs. H. A. Lattimer and H. E. Rogers, residents of the Massachusetts city, who arrived in Daytona Tuesday.

The auto party consumed several weeks in making the long journey, and according to Mr. Lattimer, the roads were in very bad condition making long stops necessary. It is hoped that the roads between New York and Florida will be improved within the next year and a [illegible] should be formed for the [illegible] of the states along the route.

Messrs. Lattimer and Rogers came by Richmond on the [illegible] journey and were handicapped by the [illegible] and other delays between the Georgia city and Jacksonville.

ARTHUR SHIBLEY DIED THIS MORNING.

NEW YORK, Jan. 20—Arthur Shibley, the six-year-old boy who was shot with his companion, Robert Lomas, by an unknown man while the boys were coasting, died early today. The Lomas boy died immediately after the shooting.

Twenty suspects have been arrested but the assailant is believed to be still at large.

STREET CAR STRIKE LIKELY AT PHILADELPHIA

PHILADELPHIA, Jan. 20—A general strike of motormen and conductors of the Philadelphia Rapid Transit Co. today seems inevitable.

Collars
Can't Crack
By Our New Process
Try It
Daytona Steam
Laundry
Phone 8

Try a ride on one of our easy riding Bicycles to some interesting place. You will be surprised at the enjoyment you will get from it.
Phone 52 or call on
GRAHAM THOMPSON
Opposite the Yacht Club

R. H. McDONALD
MEATS
Florida and Western
The Choicest Steaks and
The Primest Roasts.
Telephone us what you want and we will endeavor to see that you get it.
Phone 8

Just Received
Our first shipment of the
New Spring Styles of . . .
Ladies Lawn Shirt Waists
Call and See Them-
THE PECK-HENDRICKS CO.

Fresh Meats of all Cuts
...and...
Fresh Groceries, Staple and Fancy
...at...
SHEPPARD'S
He will give you a fair deal and prompt service
N. Beach St. 'Phone 119.

BARNES
THE NOVELTY MAN
Sells Stationery and School Supplies, Phonographs, Sewing Machines, Typewriters, Crockery, Glassware, Cutlery, Fishing Tackle, Toys and Notions.
BARNES
Will also frame your Picture, fix your lamps and Umbrellas, sharpen your Saws and other Tools and repair almost anything that is out of whack
In fact, for any want call on
BARNES
THE NOVELTY MAN
40 South Beach Street, Daytona, Fla.

New Goods
Skirts from $1.00 up, Coat Suits from $4.2
NEW LACES---NEW EMBROIDERIES
Sahlin Perfect form and Corset Combined. Th
Glove Fitting Corset
McCALL'S PATTERNS
The Chas. E. Gardiner C

Amusements
A-724

CRYSTAL THEATRE
MOTION PICTURES
PROGRAM
The Tower of Nestle
Path Film D'art
Aviation Contest at Rheims
Music Teacher
Romance of a Poor Girl
Blissingtons Bonnie Babies
Hand Painted
THOS. W. LANE
Singing and Monologue
ILLUSTRATED SONG
MUSIC BY WOODS' ORCHESTRA
No pictures shown by us unless they have been passed upon by the New York Police Censor Board.

NEXT THURSDAY NIGHT
THE FOUR PICKERTS
Commencing their engagement with
"HELLO BILL"

LILLIAN PICKERT

PRICES · 25c · 50c · 75c

LOCAL ITEMS

There was an usually large number of arrivals Wednesday night on train No. 35, due here from the North at 6:22.

*Phone 28 will call for your cleaning and pressing O. S. Burnett. tf

Mr and Mrs. L. G. Porter are in the city from Port Orange, for a few days visit with their son, Rev. H. G. Porter, and family, on Cypress street.

*"For Rent," "Furnished Rooms," "For Hire" and "Table Board" placards at the Daily News office. tf

Dr. W. E. French returned this morning by train from New Smyrna where he had been called at midnight on professional business, going down by automobile.

*The first number of the Lyceum Course, Ralph Bingham, the Humorist, at the Baptist church, Jan. 21st.

Mrs. H. V. Gilman arrived Wednesday night to spend the winter with Mr. and Mrs. Geo. H. Ludwig, at their home on Ridgewood avenue. Miss Gilman is Mrs. Ludwig's aunt.

*FURNISHED HOUSE on Halifax avenue, near Automobile Club House, for rent . Apply to Daily News. dtf

Miss Mae Pound, of Jacksonville, is visiting with Mr. and Mrs. W. C. Smith at their home on Baker street, having arrived from the Metropolis Wednesday night. Miss Pound is a former student of Mrs. Smith's.

Miss Mabel Saxon came up from New Smyrna Wednesday, where she has been visiting and joined her mother and brother, Carl, here for a short time . Mrs. Saxon and Miss Mabel formerly resided here but are now from Fort Pierce and Mrs. Saxon has been in the city for some time

J. P. Vining, of Ormond, was a Daytona visitor today.

**Don't forget Shealor's Sanitary cleaning and pressing, next Cleveland Hotel, 16 Magnolia. d 20-21 wlt

C. M. Milburn, Gazette-News' correspondent at Port Orange, was in th city today and a pleasant caller at the Daily News office.

*Wanted—New members. 8 suits pressed for $2.00. Uneeda Pressing Club. Phone 14-3 rings. 20-6t

Messrs. F. N. Conrad, F. J. Niver, E. F. Oates and D. S. Simonds celebrated the birthday anniversary of Gen. Robert E. Lee by an automobile trip to DeLand.

**Fine line of knit jackets and scarfs on hand and made to order. 16 Magnolia, next Cleveland Hotel. d 20-21 w lt

Mrs. C. A. Dudley, Mrs. W. M. Shaffner's sister, who has been visiting with Col. and Mrs. Shaffner at their Daytona Beach home, left yesterday on her return to Orlando.

*Beginning next Monday, the new steamer, Floridian, will leave the Prince George dock Monday and Thursday for the Tomoka and Tuesday and Friday for New Smyrna.d20tf

Miss de Conde Johnson arrived recently from New York and is engaged in the trimming department of the M. Ella De Voy & Company, milliners. Mrs. G. L. Traffern is expected within a week or two.

**Furnished house; all modern conveniences, on Beach street, for rent. Apply Conrad-Oates Realty, Title & Insurance Co., or any agent. tf

*The steamer Republic is now being launched and will soon be put on the Daytona and St. Augustine run. the rumors to the effect that the East Coast Canal Co. would prohibit the Republic from passing through the canal are entirely without reason.

*"For Rent," "Furnished Rooms," "For Hire" and "Table Board" placards at the Daily News office. tf

LOW TIDES ON THE BEACH
9:03 today; 10:30 tomorrow.

THE WEATHER.

For Eastern Florida: Unsettied; rain tonight or Friday; moderate east and southeast winds.

B. J. Pacetti has a force of men engaged in putting in new piling at the steamer Cherokee dock at the foot of Volusia avenue.

Rev. George B. Waldron, editor of the Ormond Gazette-News, was in the city today and paid the Daily News office a pleasant call.

T. A. Snider departed Wednesday for California, accompanied to Jacksonville by his niece, Miss Mabel Snider, who will return to this city. Mr. Snider is to sail from San Francisco early in February for a trip around the world.

*"For Rent," "Furnished Rooms," "For Hire" and "Table Board' 'placards at the Daily News office. tf

Mr and Mrs. Gilman Davis and son, Harold, Mr. and Mrs. John Henrich, Dr. Reid, Mrs. Kine, Miss Doyle, Byron Stewart and Morgan Robinson, all of Oswego, N. Y., with the exception of Dr. Reid, who is from Rochester, form a pleasant party located for the season on Volusia avenue. Mr. Stewart is daily expecting the arrival of his Buick touring car for the enjoyment of himself and friends. Mr. Henrich is a contractor and Mr. Davis is proprietor of a large livery and sales stable at Oswego.

GREAT CROWD AT LYMAN'S STORE

Attracted by the large crowd gathered at L. G. Lyman's store Wednesday afternoon a Daily News reporter butted in to find the cause of the excitement. It proved to be the interest shown in matter of the china dinner set which is being given away at that store every Wednesday.

In this case Mrs. J. R. Parker, who is located in one of Dr. P. R. Bennett's cottages on Ridgewood avenue received the china. Between fifty and a hundred people were at the store.

Two previous Wednesdays, Mrs. G. W. Rich, of Kingston, carried off the dinner sets .

MANY MENTIONABLES: FEW ENTHUSIASTS.

"Many are cold and most are frozen." At least very few seem to warm up as aldermanic candidates for the election to be held Feb. 9th.

Many names have been suggested but just how many will concent to allow their names to go on the officia ballot is as yet undetermined. Among those who have been suggested within the hearing of the Daily News are: J. L. Wallace, W. M. Hankins, L. G. Lyman, H. Eugene Johnson, A. P. Jones, E. T. Conrad, Chris Gougherty, G. H. Matthews and Graham Thompson.

SIDE - WHEEL STEAMER PASSED DOWN RIVER TODAY

A small side-wheel steamer passed down the river about noon today, creating considerable comment among those who saw her, as a boat of that description is somewhat out of the ordinary at the present time although twenty five years ago both side and stern wheel steamers were used here for both freight and passenger service .

FEDERATION INCORPORATION WILL NOT BE PRESSED.

WASHINGTON, Jan. 20—According to an understanding reached between President Taft and the legislative leaders, legislation toward incorporation will not be pressed this session. This announcement is made on good authority, although not official.

'FRISCO TO HAVE AN AVIATION EXHIBITION.

SAN FRANCISCO, Jan. 20—Arrangements have been completed for an aviation exhibition here immediately following the close of the exhibition at Los Angeles. Paulhan, Mascarel, Mason and others will arrive here Sunday for flights Sunday, Monday and Tuesday of next week.

THE PICKERT DRAMATIC CO. WILL BE HERE NEXT WEEK.

THIS FAVORITE TROUPE WILL BEGIN ENGAGEMENT AT DAYTONA OPERA HOUSE THURSDAY NIGHT.

The Pickert Dramatic Co. will put on four excellent plays at the Daytona opera house next week, commencing Thursday night, with "Hello, Bill" followed by "St. Elmo," and "A Girl's Love," with "A Kid in the Street" for Saturday's matinee .

The Pickerts are well known here in Daytona, having played here a number of seasons in the past, and always to full houses. They are keeping up to their reputation as great singers and equally clever in their other specialties. Their coming will be welcome to the public of Daytona .

THE FREE MENAGERIE ATTRACTING ATTENTION.

J. W. Booth's collection of animals and reptiles in the rear of the Bingham & Maley Co's. store is attracting much attention from the public, many people visiting the place daily. Mr. Booth is constantly adding to the collection, the latest specimens being a couple of cotton-mouth or dry land moccasins. These snakes are said to be almost as deadly as the rattlesnake and are more dangerous from the fact that they deliver no warning. There are also a couple of raccoons, a gray fox, a large diamond-back rattlesnake and numbers of alligators, large and small.

No admission fee is charged and the menagerie may be seen by entering the alley between Wallace's and the Bingham & Maley Co's. building.

THIEF HAD CHANGE OF HEART AND RETURNED STOLEN CARDS

The post card stand on Beach street, a few doors south of the postoffice was broken into Wednesday night by someone drawing the staple which holds the lock, and $15.00 worth of cards were missing the next morning when F. C. Fifer, who conducts the stand, opened the place for business .

This morning Mr. Fifer found the cards, tied up in a newspaper, under the back of the stand, with a card bearing the words, "Forget me not," pinned to the package. He is naturally very thankful for the guilty party's change of heart.

SELL ADDITIONAL EDISON STOCK.

NEW YORK, Jan. 20—Three millions of the recently authorized $10,000,000 of new capital stock of the Commonwealth Edison Company will be offered at par to stockholders of record today. Payments are to be made in quarterly installments, the first due Feb. 1st.

FREE!
HAND . . . .
DECORATED
$10.00
Dinner Sets
GIVEN AWAY
Absolutely FREE to our Customers
Every Wednesday at 3:30
Royal Scarlet Pancake Flour 10c
L. G. LYMAN
Dealer in Staple and Fancy GROCERIES
Daytona, Florida.

Just Received Our Spring
Line of
Edwin Clapp
Bostonian
Walk Over
OXFORDS
FOSTER CO.

BOATS SOUTHWARD BOUND can find every c
venience at ALLENHURST (Haulover Can
Five Hundred Feet of Free Dock, Free Water, Home-Made Bread, Staple and Fan
Groceries at City Prices, Launch Supplies. WE CARRY the BEST of EVERYTHI
STOP OVER and ENJOY the FISHING. We can be reached by Automobile.
INDIAN RIVER COMPANY.

Hotel Despland Barber Shop and
HAIR DRESSING PARLORS
Miss Fairbanks
Specialist in Ladies' Hair Dressing, Manicuring, Electrical Facial Massage and Surgical Chiropody.
Work Done at Residences by Appointment.
Telephone 53.

FOR SALE—2 round bottom launches, 18½ and 23 feet, 1 lighter, 9x25, suitable for houseboat . E. PENSON, St. Augustine, Florida.

HOUSEBOAT BARGAIN AT COCOA.
40 feet long, 24 foot cabin, 18 h. p., 10 mile boat, fine condition, with toilet. Complete inventory. Will be put in commission Feb. 1st.
B. C. SNYDER, Cocoa, Fla.

MADE AUTOMOBILE TRIP FROM BROOKLINE, MASS.

TWO GENTLEMEN IN LARGE WINTON SIX ARRIVE HERE AFTER LONG AND TRYING JOURNEY.

Coming all of the many miles from Brookline, Mass., in a large Winton six through bad weather and roads not deserving a compliment, is the feat accomplished by Messrs. H. A. Lattimer and H. E. Rogers, residents of the Massachusetts city, who arrived in Daytona Tuesday.

The auto party consumed several weeks in making the long journey, and according to Mr Lattimer, the roads were in very bad condition making long stops necessary. It is hoped that the route between New York and Florida will be improved within the next year, and a definite plan should be formed for the cooperation of the states along the route.

Messrs. Lattimer and Rogers came by Savannah, on the south bound journey and were handicapped by the ferriage and other delays between the Georgia city and Jacksonville

ARTHUR SHIBLEY DIED THIS MORNING.

NEW YORK, Jan. 20—Arthur Shibley, the six-year-old boy who was shot with his companion, Robert Lomas, by an unknown man while the boys were coasting, died early today. The Lomas boy died immediately after the shooting.

Twenty suspects have been arrested but the assailant is believed to be still at large.

STREET CAR STRIKE LIKELY AT PHILADELPHIA

PHILADELPHIA, Jan. 20—A general strike of motormen and conductors of the Philadelphia Rapid Transit Co., today seems inevitable.

B.P.O.E.
Daytona Lo
No. 1141
B. P. O.
Meets Every T
Evening. Visi
Members Invi
J. D. C. MORRIS
G. F. CROUCH

GENE JOHNSON
Has "MERRY WIDOW" Handle B
and Motorcycle Saddles.
CENTRAL BRIDGE BICYCLE LI
West End Central Bridge. Phone 18

Collars Can't Crack
By Our New Process.
Try It.
Daytona Steam Laundry
Phone 8

Try a ride on one of our easy riding Bicycles to some interesting place. You will be surprised at the enjoyment you will get from it
Phone 52 or call on
GRAHAM THOMPSON
Opposite the Yacht Club

R. H. McDONALD
MEATS
Florida and Western
The Choicest Steaks and The Primest Roasts.
Telephone us what you want and we will endeavor to see that you get it.
Phone 62.